

The Bell

CANADIAN BROWN SWISS & BRAUNVIEH ASSOCIATION

FALL-WINTER 2022



CANADIAN
**Brown Swiss
& Braunvieh**
ASSOCIATION

www.browncow.ca

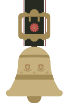

Table of Contents

03	Board of Directors
04	Welcome New Members
05	2023 Annual General Meeting
06	Message from Our President
07	Administrative Message
08	96 Points for Iroquois Acres Jong Cali
09	News from Ontario
10	News from Quebec
11	News from Alberta
12	Kids With Cows
13	News from Manitoba
14	Gubelmann Brown Swiss
15	Trying Something New: A Youth Interview With Bennett Huesing
16	World Dairy Expo / Brown Swiss Conference
17	World Dairy Expo® Breed Sales Remain Successful
10	2022 World Dairy Expo Results
20	Industry Recognition: Jessie Weir
21	4-H Shows
22	Hanover Show Results
23	Kincardine Brown Swiss Show 2022
24	Brown Swiss Representation at the TD Classic
25	2022 All Canadian 4-H Contest
26	Message From the Registrar
27	The Magic of the Coloured Shavings
28	Production Records (28–34)
32	Classification Schedule
34	Voth Valley Farms
35	Top Bulls Available in Canada
36	Top LPI & Prospects
37	Hope: A book by Kelly Paxman
38	Selection for Milk Caseins: Beta and Kappa

Canadian Brown Swiss and Braunvieh Association

20 Corporate Place
Brantford, ON, N3T 5R4

Secretary Manager: Linda Markle
Interim Bilingual Administrative Coordinator:
Emilie Wallace

Office Hours: M - F 8:00 am - 5:00 pm EST

For general inquiries, registrations and
transfers contact your Registrar:
Janine Eygenraam

Contact our Customer Service Team:
Jerry Sumbler or Christopher Grice at:

Phone: 519-756-4720
OR 1-855-756-8300 ext 277
Email: BrownSwiss@holstein.ca
Fax: 519-763-3502

Feel free to contact any of your Directors if you
have any comments, questions, inquiries, or
feedback you'd like to provide.

About the Cover:

Crikside Farm (Manitoba) is currently owned by Morris, Audrey Grier and Family. They purchased a homestead farm from the Guy Post family in 1957. The farm is bordered by the Jordan Creek or (crik) as farming by a creek usually meant there were springs to tap into for water. The farm name became Crikside and in 1961 Morris and Audrey bought 3 pure bred Brown Swiss from a small farm in Minnesota to start their herd.

Have a great photo you'd like featured on the cover? Send it in with a little description to BrownSwiss@holstein.ca



**Season's Greetings, Happy Holidays, and
All the Best for a Prosperous New Year.**

Canadian Brown Swiss and Braunvieh Board of Directors



Dave Rousseau,
President,
Quebec

Fermebrownheaven@gmail.com



Stefan Gubelmann,
Vice-President,
Ontario

gubelman@tcc.on.ca



Ashley Vander Kooi,
British Columbia

ash.vand@hotmail.com



Ian Peden,
Alberta

swisstraditionbv@yahoo.ca



Fred Mathys,
Manitoba

Fmathys@live.ca



Shirley Dortmans,
Ontario

dortholmeholsteins@gmail.com



Isabelle Dupré,
Quebec

isadupre@hotmail.com

Thank you Canadian Brown Swiss & Braunvieh members for your continued support to the breed. If you would like to have your farm profiled in our newsletter or if you have any pictures, we can use for publications send them to BrownSwiss@holstein.ca

WWW.BROWNCOW.CA

New Brown Swiss Member

Please meet Bella. She is my first Brown Swiss calf after purchasing my first Brown Swiss heifer last year. I grew up on a dairy farm and married a dairy farmer here on PEI. Both farms have Holsteins, but I have always wanted a Brown Swiss since my first trip to Madison, Wisconsin for 4-H. My parents were supposed to buy me a Brown Swiss calf after graduating Vet school, but they couldn't find one available for purchase in Atlantic. I was also supposed to get a Brown Swiss as a "push present" after having my son 3 years ago. Finally, I found a Brown Swiss farmer in NB that had moved from Ontario. I was able to purchase a yearling heifer from him and was beyond excited! It was a dream come true! Now, I have my first calf and I need to come up with my own prefix.

—Erica Allen



Bella

Canadian Brown Swiss and Braunvieh Welcomes New Members May–November 2022

Membership Name	Prefix	City / Town	Prov.
Leighside Farms Ltd	Leighside	Scoudouc	NB
Vanden Dool Farms Ltd.	Vandendool	Picture Butte	AB
Mccutcheon Farms Ontario Ltd.	Mccutcheon	Canfield	ON
South Pioneer Ranch		Spruce Grove	AB
Erica Allen		Richmond	PE
Caitlin Hoogenraad		Athens	ON
Ferme Beletoile Inc.	Beletoile	St. Elzear	QC
Jerome Dionne		Ste. Helene De Kamouraska	QC

We extend our new members a warm welcome to the Canadian Brown Swiss & Braunvieh family. As a new member, would you like to be profiled in our newsletter? Email BrownSwiss@holstein.ca



Advertise in The Bell

Members of Canadian Brown Swiss and Braunvieh Association can advertise in the Newsletter at the special rates listed below. If you are interested in putting an ad in a future magazine, send us an email at BrownSwiss@holstein.ca. Size, price and specifications are noted below.

Advertisement sizes & member price per issue:

Size of Page	B&W	Colour
Full Page	\$120.00	\$140.00
1/2 Page	\$70.00	\$90.00
1/4 Page	\$50.00	\$70.00
Inside Cover (Front or Back)	\$140.00	\$160.00

*Industry Related Ads are welcomed – contact us for pricing

Note Ad Design Specifications:
CMYK at 300 ppi in PDF format to ensure high quality



The Canadian Brown Swiss and Braunvieh Association
Invites you to attend the

2 0 2 3

VIRTUAL ANNUAL GENERAL MEETING

Tuesday, March 21, 2023
10:30 a.m

RSVP REQUIRED

To participate, please pre-register
by Monday, March 14, 2023
by emailing your request to
BrownSwiss@holstein.ca

You will be emailed the ZOOM login information a few days
prior to the meeting. Proposed by-law amendments will also be
posted on the website: <http://www.browncow.ca> by March 1.

Please note that there will be English/French translation
during this virtual meeting



Message from Our President



This past summer was marked by the official return of group and social activities! We finally had the chance to meet during the various field days that took place in the provinces as well as the rural judging days and shows for younger members that allow us to promote our breed and to take the time to socialize with other passionate people of the Brown Swiss community.

I must mention the excellent visibility that the Brown Swiss breed had during the last TD Classic which took place at the same time as the Royal Agricultural Winter Fair. Several Brown Swiss subjects were exhibited in the colored breeds class, but to see a heifer of our breed take the top honors in this prestigious competition deserves an honorable mention to Molly King who knew how to prepare and present her heifer of the Nor Bella breeding, recently named Master Breeder.

After two years of postponement due to the COVID, it is finally in 2022 that the Brown Swiss World Conference could take place during the World Dairy Expo (WDE). More than 250 international visitors were present, which allowed for many interesting meetings and discussions with Brown Swiss enthusiasts. After a few days of congress and farm visits, things wrapped up for the EXPO in the stables and arena with the largest attendance of Brown Swiss entries to be judged in Madison that they have seen in the past 20 years.

For the occasion, the Canadian Brown Swiss Association, produced two bilingual banners to display in the barns, highlighting the various advantages of our breed and recognizing some of the top Canadian cows, a good reflection of what the country produces, strong producers, having an excellent classification, while wonderfully representing themselves in the show rings and being sire dams.

I could not be prouder of our Canadian genetics with the performances of our breeders at the WDE. In addition, nearly **20%** of the heifers in the catalog were from Canadian sires.

Over the last year, with the valued help of Janine Eygenraam, we have finished revising our by-laws in order to simplify them but also to update them to the reality of our current era. This will make it easier for Janine to perform her duties under our by-laws.

– Dave Rousseau,
President of the Board

The 12th World Brown Swiss Conference is going to take place in Colombia in July 2025!



Administrative Message

A year with Brown Swiss!

Well it feels like this year has flown by as I've gotten to know the ropes for the Canadian Brown Swiss and Braunvieh Association! From the wonderful publications and marketing for the association and board meetings I have thoroughly enjoyed my first year as the administrator for the breed! However as of this Christmas I will be taking maternity leave as my husband and I await our first child in January. I have enjoyed my time very much getting to know the board and its members and hope to return to working with these passionate people, who are diligently working on breed improvement and exposure. I would like to welcome and introduce my interim replacement for 2023, Emilie Wallace. She comes to the table with almost 10 years' experience at Holstein Canada, a can-do attitude with a willingness to help and I have no doubt she will thrive in the role. I have enjoyed working with the breed this year and hope to see you all in 2024!

Best wishes to you all during the Christmas Season.

Nicky Barnard

EMILIE WALLACE New Interim Bilingual Administrative Coordinator



Hello. My name is Emilie Wallace and I will be joining the Canadian Brown Swiss & Braunvieh Association as the new temporary bilingual administrative coordinator. I've been with Holstein Canada for a little over 9 years now, having three different positions, and I am always willing to learn new things. Please feel free to reach out to me by phone at **1-855-756-8300 ext 290** or by emailing me at **ewallace@holstein.ca**





96 points for IROQUOIS ACRES JONG CALI!

All-Breeds Classification Director Bruno Jubinville and Jean-Réal Surprenant were at Lookout Farm last month to classify this beautiful Brown Swiss!

We asked Bruno why this cow earned 96 points!

"She is an amazing cow, that represents the Brown Swiss breed very well. She is a powerful cow with a fantastic mammary system, large fore udder attachment and super texture. She's a high producer and could work easily in any kind of barn, free or tie stalls, even in the show ring." – Bruno Jubinville

Congratulations to the Pacheco and McKinven families and thanks for the photos!



News from Ontario

Greetings, Brown Swiss families. We have seen the last of summer, but so far are enjoying a pleasant fall in Ontario.

We gathered together a few times over the summer and fall. The Rechsteiner family welcomed us to their home and their new barn for our picnic in July. Courtney Gubelmann was chosen as our Brown Swiss Miss this year. Courtney helped to hand out awards at our shows at Hanover and Kincardine, while showing her 4-H calf at the same time. We had a good turn-out of 4-H members showing their calves at these shows. Twenty 4-H members completed a project with a Brown Swiss calf this year.

Thank you to Our Board of Directors for their service this year: Chairman Dale Phillips, Vice Chairman Simon Signer, Troy McConnell, Bill Los, Stefan Gubelmann, Joel Voth and Shirley Dortmans.

Merry Christmas, The Best in the New Year, and Blessings from the Ontario Brown Swiss Association!





News from Quebec



Hello Everyone,

The year 2022 is already drawing to a close. Sometimes time goes by so fast in agriculture, as well as in life in general. Your Quebec Board of Directors have worked hard for you again this year. Once more, thanks to this great team for their efforts.

Last July, after two postponements due to COVID-19, we finally had our Association's Picnic at Ferme Goulaise. More than 300 people were in attendance. A tag sale took place. From the ten cows that were for sale, six found buyers. A successful event, especially since one of the animals was bought by a farm that did not have any Brown Swiss.

I would like to take this opportunity to thank our hosts - Berthold, Denise, Jean-Yves, Étienne and Cynthia; as well as the volunteers, who worked very hard to organize this beautiful day. Thank you so much!

In November, the Brown Swiss Cup was held. This year's Judge, Ghislain Belley, travelled to several regions of Quebec. He was accompanied by our Technical Advisor, Serge Bilodeau. Beautiful discoveries and meetings for them, as well as for the breeders. Thanks to Ghislain for accepting this mandate and thanks to all those who registered.

The Swiss Genetic file is proceeding. Agriculture Canada should provide their authorization to export doses again in the next few months. We are following the issue closely.

Finally, I would like to wish you a very Happy Holiday Season! May 2023 bring you many positive accomplishments and live up to your expectations.

Dave Labrie,
President

Votre conseil d'administration 2021-2022

Région no : 1 – Bas-Saint-Laurent

Dave Labrie, président
126, chemin Taché Est
Saint-Cyprien (Québec) G0L 2P0
Tél. : 418 868-5134
charlusion@outlook.com

Région no : 2 – Chaudière-Appalaches

Cynthia Fillion, administratrice
218, rang St-Luc
Saint-Bernard (Québec) G0S 2G0
Tél. : 418 475-5302
cynthia.fillion1@hotmail.com

Région no : 3 – Centre-du-Québec

Mikhaël Daigle, administrateur
343, rang 3
Saint-Ferdinand (Québec) G0N 1N0
Tél. : 819 621-7718
d_daigle@sympatico.ca

Région no : 4 – Estrie

Sylvain Boulanger, administrateur
223, rang 1
Lambton (Québec) G0M 1H0
Tél. : 418 486-2925
sylvain.boulanger@cshc.qc.ca

Région no : 5 – Montérégie

Josée Charron, 1re vice-présidente
490, rang des Terres Noires
Verchères (Québec) J0L 2R0
Tél. : 438 884-0854
fermebrownheaven@gmail.com

Région no : 6 – Rive-Nord, Outaouais, Abitibi, Témiscamingue

Isabelle Dupré, administratrice
423, rang 8
Saint-Germain-de-Grantham (Québec) J0C 1K0
Tél. : 819 471-0733
isadupre@hotmail.com

Région no : 7 – Saguenay, Lac-Saint-Jean, Québec

Étienne Boivin-Côté, 2e vice-président
10, chemin Deguen
Saint-Gédéon (Québec) G0W 2P0
Tél. : 418 345-2407
etienne.boivin.cote@live.fr

Poste relève

Ariane Maltais, administratrice
773, rue des Ancêtres
Lemieux (Québec) G0X 1S0
Tél. : 581 996-8442
arianemaltais@live.ca

Conseiller technique

Serge Bilodeau
9, chemin Multibois
Petite-Rivière-Saint-François (Québec) G0A 2L0
Tél. : 418 632-5522
sbilodeau@brownswissquebec.com

Administration

3955, boul. Laurier Ouest
Saint-Hyacinthe (Québec) J2S 3T8
Tél. : 450 778-9636
Télec. : 450 778-9637
info@brownswissquebec.com

Patricia Normandin
pnormandin@brownswissquebec.com
Angèle Hébert
ahébert@brownswissquebec.com
Jenny Henchoz
jhenchoz@brownswissquebec.com

Greetings To Everyone from Alberta



Greetings to Everyone

First of all, I like to comment on the last Newsletter. The Spring-Summer 2022 Edition was truly excellent and we love the comeback of the name "The Bell". We really enjoyed reading it and looking at the many photos.

Here in Alberta we experienced another dry year affecting most of the Province, however, we fared better than B.C. A matter of fact, everyone we know says they had exceptionally good grain crops and they could take it off early with few (if any) interruptions, because of ideal weather conditions.

The hay didn't fare as good as the grain in our area. It was very dry to start with and so the hay bloomed early, when it was still short. Then the rains finally came, right at the time when haying should have started. In the end, we did have a better crop than last year, and the rain helped to get some second cut.

Mid-September we re-vaccinated the calves and by October 10th we had them weaned. This year, we had a few 4-H kids interested in heifers and it was fun to see them pick out good animals for their projects. We gave the kids the opportunity to spend some time with us to participate in halter breaking calves. It was a great experience for them and we all had a good time doing so. I am just amazed at the motivation of all those 4-Hers.

They were eager to learn and work hard, never complained about anything and all of them showed great compassion, patience and talent in handling animals. So, there should be a few good stories coming forth for the next Summer Newsletter. I will encourage the kids to write something about their projects.

At this time of getting this article ready to submit, we have the most beautiful landscape to admire. I just love fall - it is my favourite season. As often as possible, I take the opportunity to saddle up my horse and go check the cows on pasture - no bugs to plague my horse and the temperature is just right to enjoy. My new horse, named "Friday" (must have been born on a Friday), has spunk and loves having those outings. While sitting in the saddle and watching the cows graze, I wish winter was months away and short. I would love to trade a few months of winter for additional time of fall.

We have, after 25 years of participation at Farmfair, decided not to go this year. It has become just too much work for us. However, I am already sad about that decision and the 4-Hers have all offered to be there with us and help, should we change our minds. Entries closed on October 1st, but we could still go sign-up for "Late Entries" at higher rates until November 1st, if we wanted to. So, we have two more weeks to think about it. I would love to go, but.... Well, you have to wait till the next Newsletter to find out if we did or didn't.

With the year 2022 soon coming to an end, I want to wish all the readers a Merry Christmas and a Happy, Healthy and Prosperous New Year.

Sincerely,
Verena Peden,
Secretary-Manager of the Alberta Braunvieh Association

Our Condolences

Our condolences go out to Kelly of Bonwick Braunvieh for the loss of his partner Natalie, who passed away on September 30, 2022. Natalie loved the Braunvieh and was an eager participant at last year's Farmfair, always ready to help. Natalie was kind and cheerful and she will be missed by all that knew her.





Kids with Cows

What a great group of kids with Cows! Featured in these photos are Shaely Junck and Mira Schamber from Alberta. Representing Saskatchewan we have Riley, Taylor, Bobbie and Harlie Jans.

These six 4-H kids all chose the privilege of showing Braunvieh cattle as their 4-H beef projects this year for 2022-2023. Beautifully representing the breed, a total of six heifers and one steer were shown.

To the joy of the kids Verena and Ian accompanied these 4-H members to the local Farmfair event, helping them prep and show their cows. We are so grateful to have these producers continue to provide support for the breed and the next generation of enthusiasts.



News from Manitoba

Greetings from Manitoba!

After a very wet spring, and a lovely summer, we are enjoying the harvest season. There is always a lot to do to keep us busy as winter approaches.

As an Association, we were able to get together two times this year, after being unable to gather for the last two years. We are a small group, but we have developed lasting friendships over the years, so we value these times of seeing each other again.

Our Annual Meeting was held in March, 2022, in Carman, Manitoba, with eight members present.

Then, on July 10th, we had our Annual Picnic at the home of Laurie and Donna Harp, near Brandon, Manitoba. There were about twenty-two people present, and we enjoyed good food and visiting.

Production awards were presented by Fred Mathys, with the Highest BCA Herd and the Highest BCA Cow awards going to Sight Hill Farm of Austin, Manitoba. The award for Most Improved Herd went to Four Oak Farms of Kleefeld, Manitoba.

The day ended with a Barn Tour. We enjoyed seeing the mixed dairy herd of high quality Holsteins, Jerseys, and Brown Swiss. The children especially loved the little calves and playing with the kittens! It was a good day! Thank you, Laurie and Donna, for your warm hospitality.

Best wishes to everyone. I hope your winter goes well, and that you have a wonderful Christmas!

Linda Doerksen, Secretary Treasurer,
The Manitoba Brown Swiss Association



Gubelmann Brown Swiss



Looking to find a special gift for Christmas, next year's 4-H project, or to add better genetics to your herd?

We sell top Brown Swiss cattle of all ages and can help arrange shipping accross Canada.

Heifers and young cows are all Genomic and A2A2 tested out of deep cow families with high production and multiple generations of VG or EX dams from our high health Master Breeder herd.



Simon with his 2021 4-H calf Gubelman Kingsley Carmen grand Champion Hanover fair 2022 Courtney the Brown Swiss miss congratulating him.



Courtney winning Champion showmanship at Seaforth Fair with Gubelman O Malley Kiwi, Rachel Gras reserve Champion showmanship with Gubelman Pactole Devine. Courtney and Rachel went on to win Champion and reserve Champion Sweepstake where they also had to show a pig, a lamb and a goat!



Gubelman Cadence Miracle
EX92 93 MS
4-03 projected lactation
13'160kg 4.6% 3.9%.

Gubelman Dally Miley VG88 103'000kg + lifetime production was purchased from our farm fresh in her second lactation by Klaas DeBoer to keep his wife Annie happy on their new freestall farm. Klaas and Annie bought 2 cows that day, both still milking in their Liberty herd! Two weeks later Klaas calls back if I have any more for sale as he liked them so much! Congratulations to Klaas and Annie on your first 100'000kg Brown Swiss and thanks for taking such great care of your cows!

82301 North Line RR 4 Walton, ON N0K 1Z0 Canada

Email: gubelman@tcc.on.ca | Text: 1(226)-222-4823 | Facebook Message: Gubelman Brown Swiss



TRYING SOMETHING NEW

A Youth Interview With Bennett Huesing

Hi, my name is Bennett Huesing. I am 12 years old and I am from Markdale, Ontario. I live on a dairy farm with Holsteins and I decided I wanted to try something new, the Brown Swiss breed. My parents own the Holstein herd and gave me the opportunity to start my own herd. Today, I own three Brown Swiss and two Holsteins.

WHAT DO YOU LOVE ABOUT THE BROWN SWISS BREED?

I live on an organic dairy farm and the research I did about the breed made me feel that they would be a great pasturing animal. I love the breed's personality and the colouring of the Brown Swiss.

WHAT DO YOU FIND THE MOST CHALLENGING ASPECT WORKING WITH CATTLE?

The biggest challenge for me is making mating decisions. You don't know the results of the outcome until your animal is in the milking herd. Also, the Brown Swiss bull selection is limited and harder to source.

CAN YOU TELL ME A BIT ABOUT YOUR PROJECT YOU USED THIS YEAR?

In the winter of 2020 I purchased my first Brown Swiss heifer from Sigview Farms, Moorefield, Ontario.

I bred her in June of 2021 and she calved March 22, 2022 and was a heifer calf. I decided that I wanted to show my very own calf for show season – PALLING NO LIMITS CARAMEL.

WHAT VISION DO YOU HAVE FOR UTILIZING BROWN SWISS IN THE FUTURE?

To utilize the Brown Swiss breed in the future, I plan on continuing to breed Brown Swiss, purchase a few more Brown Swiss to increase my genetic base and eventually in the future I plan on having a half Brown Swiss and half Holstein herd.

HOW HAS THE BROWN SWISS BREED HELPED YOU GROW AS A PERSON?

Having my own small herd has given me the responsibility of making decisions, understanding the cost of things and taking really good care of my animals.



World Dairy Expo

World Dairy Expo, and therefore Madison, Wis., serves as the meeting place of the global dairy industry — bringing together crowds of 60,000 people from nearly 100 countries. But the latest dairy innovations and best cattle in North America aren't the only things bringing dairy enthusiasts to Madison each year. Annually, in conjunction with the global event, companies and organizations plan meetings, conferences, farm tours and events to include World Dairy Expo as part of the experience. Rel Seykora, Secretary of the National 4-H Dairy Conference says, "We want these kids to enjoy World Dairy Expo because of Conference. What we love to see on our feedback forms is 'seeing the beautiful cows,' and 'seeing the colored shavings.' It's like kids in a candy shop, they just love it, and that's what we want: The full-body, cow experience with Conference." Visit the World Dairy Expo website to learn about more industry events in Madison the first week of October.

Brown Swiss Conference

Following a history of 11 international Brown Swiss events spanning back to 1980, the U.S. Brown Swiss Association will host the World Brown Swiss Conference in Madison for the third time. Norman Magnussen, Executive Secretary for the U.S. Brown Swiss Association, says the conference is held every four years, rotating between the U.S. and Europe. "It's for anybody that likes Brown Swiss cows, from all over the world," Magnussen says. "We're meeting with other country associations to discuss what everyone is doing as far as promotion, classification and research."

With capacity for up to 300, Magnussen says international attendees represent a large portion of the conference. "They want to see cows, do farm tours, and of course with World Dairy Expo, we have North America's best Brown Swiss all in one place — that's what they want to come for." Magnussen emphasizes the significance of the U.S. being the host country, as a small percentage of the world's Brown Swiss cattle live on U.S. soil. Although a small population, U.S. Brown Swiss genetics have a global impact and a lot to offer during the international conference.

Excerpt from: Dairy Herd Management: Essential Elements 55th WDE Aug 2022. Pg. 8-9
https://worlddairyexpo.com/file_open.php?id=324



World Dairy Expo® Breed Sales Remain Successful

MADISON, WIS. – The 2022 World Dairy Expo Breed Sales once again offered consignments from the Showring and top genomic heifers. Buyers from around the world vied for the many world-class cattle and embryos sold during the 55th event. Following are the highlights from the four breed sales that took place last month at WDE.

Top of the World Jersey Sale:

Tuesday, October 4

The Top of the World Jersey Sale took place on Tuesday, October 4 in The Tanbark. Topping the sale was JX Pine-Tree Stoney 2770 {4}-P-ET, consigned by Pine-Tree Dairy of Marshallville, Ohio, and was purchased by Semex and Vierra Dairy, Guelph, Ontario, Canada, for \$18,500. The second-high seller of the night was rights to an IVF session from Pine-Tree 2271 Feder 2718-PP-ET, also consigned by Pine-Tree Dairy of Marshallville, Ohio. Four J Farms of Tulare, Calif. purchased this for \$4,000. The 16 lots averaged \$3,480 with a sale total of \$55,700.

World Ayrshire Event Sale:

Tuesday, October 4

The World Ayrshire Event Sale was also held on Tuesday, October 4, and was topped by a pick of five March 2023 calves from Margot Precious sired by Libby's Lochinvar. This lot was consigned by Kurt Wolf and Mike Maier of Epworth, Iowa and was purchased by Luck-E Holsteins, Hampshire, Ill. for \$11,000. The sale's 14 consignments totaled \$67,475 with a sale average of \$4,820.

World Premier Brown Swiss Sale:

Wednesday, October 5

The World Premier Brown Swiss Sale filled the Sale Pavilion on Wednesday, October 5 following the completion of the International Brown Swiss Show and wrapped up the World Brown Swiss Conference. Consigned by Dennis Mashek – Hilltop Acres, Calmar, Iowa, the high-selling lot was Hilltop Acres J Promise-ETV, who sold for \$28,500 to STgenetics of Navasota, Texas. The second highest lot, La Rainbow Sweet Cheerful-ETV, consigned by Brian Lammers of Botkins, Ohio, was purchased by Pine-Tree Dairy, Marshallville, Ohio for \$20,500. A total of 33 lots were sold, for a sale total of \$280,650 and averaging \$7,995 per lot. The buyers represented 9 U.S. states and Canada.

World Classic '22 Sale:

Thursday, October 6

The World Classic rounded out a week of successful breed sales with a sale average of \$39,373 for 53 lots, totaling gross sales of \$2,086,750. Topping the sale, for a price of \$170,000, was JX FB Verstappen {6}-ET, a Jersey heifer calf purchased by Vierra Dairy, Hilmar, Calif. and consigned by FB Genetics, Dumas, Texas. The second-highest selling lot, FB World Classic, was also consigned by FB Genetics, Dumas Texas, and was purchased by STgenetics, Navasota, Texas, for \$105,000. Buyers represented 10 U.S. states and two Canadian provinces.

Serving as the meeting place of the global dairy industry, World Dairy Expo brings together the latest in dairy innovation and the best cattle in North America. The global dairy industry will return to Madison, Wis. for the 56th event, October 1-6, 2023, when the world's largest dairy-focused trade show, dairy and forage seminars, a world-class dairy cattle show and more will be on display.

Download the World Dairy Expo mobile event app, visit worlddairyexpo.com or follow WDE on Facebook, Twitter, LinkedIn, Spotify, Instagram or YouTube for more information.

Wednesday, November 16, 2022

Contact: Jenna Langrehr, Communications Specialist,
jlangrehr@wdexpo.com | Phone: 608-224-6455



This year the Brown Swiss and Braunvieh Association vamped up their marketing efforts with these beautiful pop-up banners which were proudly displayed at the the World Dairy Expo.



2022 World Dairy Expo Results

Class	Class Name	Place	Entry Name	Owner Name	City	State
305	Spring Heifer Calf	1	Pit-Crew Rasta Tricky	L: Beau Trapp O: Pit-Crew Genetics	Cambridge	MN
305	Spring Heifer Calf	2	Breeze Ridge FP Sindylou	Zoe Lasley	Woodsboro	MD
306	Winter Heifer Calf	1	Brown Heaven Ant Sister Dally	Brown Heaven	Vercheres	QC
306	Winter Heifer Calf	2	Hills Valley Pball Whopper	Blake Hill	Cattaraugus	NY
307	Fall Heifer Calf	1	Opsal-J Fuel My Fire-ET	Joseph Opsal	Blue Mounds	WI
307	Fall Heifer Calf	2	Stef-N Famous Kelsi-ETV	Niki & Kelsi Steffenhagen	Kenosha	WI
308	Summer Yearling Heifer	1	Random Luck Total Perfection	Jacob Harbaugh and Matthew Thompson	Marion	WI
308	Summer Yearling Heifer	2	Pit-Crew Phantom Kristine	L: Abby Foss O: Pit-Crew Genetics	Cambridge	MN
309	Spring Yearling Heifer	1	Pit-Crew Daredevil Kyla-ET	L: Allison Foss O: Pit-Crew Genetics	Cambridge	MN
309	Spring Yearling Heifer	2	Spots Pride Play It Again	Tristen Hans Ostrom	Kaukauna	WI
310	Winter Yearling Heifer	1	Blessing Garbro F Patrice-ETV	Blessing Farms and Garrison Bros.	Fort Wayne	IN
310	Winter Yearling Heifer	2	Vir Kar J Tequila Topeka	Preston Welling	Paynesville	MN
311	Fall Yearling Heifer	1	Pit-Crew Diego Kashmere-ET	L: Abby Foss O: Pit-Crew Genetics	Cambridge	MN
311	Fall Yearling Heifer	2	Wright-Way Famous Tik Tok-ET	Landree & Dakota Fraley	Muncy	PA
315	Junior Champion Female of the Junior Show	1	Random Luck Total Perfection	Jacob Harbaugh and Matthew Thompson	Marion	WI
316	Reserve Junior Champion Female of the Junior Show	1	Spots Pride Play It Again	Tristen Hans Ostrom	Kaukauna	WI
317	Junior Champion Female	1	Random Luck Total Perfection	Jacob Harbaugh and Matthew Thompson	Marion	WI
318	Reserve Junior Champion Female	1	Pit-Crew Daredevil Kyla-ET	L: Allison Foss O: Pit-Crew Genetics	Cambridge	MN
319	Junior Best Three Females	1		Pit-Crew Genetics	Cambridge	MN
319	Junior Best Three Females	2		Joseph Opsal	Blue Mounds	WI
320	Genomic Merit of the Heifer Show	1	2500 Perry Brook Pact Lulu-ETV	Kylie Chittenden	Whiting	VT
321	Premier Breeder of Heifer Show	1		Pit-Crew Genetics	Cambridge	MN
321	Premier Breeder of Heifer Show	2		Jenlar Holsteins & Brown Swiss	Chilton	WI
322	Premier Exhibitor of Heifer Show	1		Pit-Crew Genetics	Cambridge	MN
322	Premier Exhibitor of Heifer Show	2		Jenlar Holsteins & Brown Swiss	Chilton	WI
323	Premier Sire of the Heifer Show	1	Brown Heaven R Famous-ET			
323	Premier Sire of the Heifer Show	2	Jo-Dee Royal Hill Rasta-ET			
325	Yearling Heifer in Milk	1	Edge View D Waverly-ETV	Don Graft & Family	Oxford	WI
325	Yearling Heifer in Milk	2	Ritchie View Dare Bel Jingles	Mountain View Meadows Brown Swiss	Winlock	WA
327	Summer Junior Two-Year-Old Cow	1	8th Day Ryanns GW Rhyme	Aaron Olson	Racine	MN
327	Summer Junior Two-Year-Old Cow	2	V B Bank It Zest	Voegeli Farm Inc.	Monticello	WI
328	Junior Two-Year-Old Cow	1	Fairholm Norwin Kenzee	Josh & Samantha Fairbanks	Anamosa	IA
328	Junior Two-Year-Old Cow	2	Brown Heaven Genox Jeaverissa	Brown Heaven	Vercheres	QC
329	Senior Two-Year Old Cow	1	Cutting Edge N Shrii-ETV	Ken Main	Copake	NY
329	Senior Two-Year Old Cow	2	Twin Hollow Daredevil Blue	Ken Main	Copake	NY
332	Junior Three-Year-Old Cow	1	Hilltop Acres Dynmt Daphne-ET	Fairdale Farm LLC	Worthville	KY
332	Junior Three-Year-Old Cow	2	RNR Durham Ally	Kaylee Cherry	Wooster	OH
333	Senior Three-Year-Old Cow	1	Robland Norwin Bermuda-ET	Tony Kohls and Goldfawn Farm	Mcgregor	TX
333	Senior Three-Year-Old Cow	2	Ritchi View Nuck Hum Dinger	Mountain View Meadows Brown Swiss	Winlock	WA
334	Intermediate Champion Female of the Junior Show	1	Kruses LJ Fab Skylar-ET	Cole & Carter Kruse	Dyersville	IA
335	Reserve Intermediate Champion Female of the Junior Show	1	Terra Rose Cliff Shasta	Adele Biasini	Morrisville,	VT
336	Intermediate Champion Female	1	Robland Norwin Bermuda-ET	Tony Kohls and Goldfawn Farm	Mcgregor	TX



2022 World Dairy Expo Results

Class	Class Name	Place	Entry Name	Owner Name	Cty	State
337	Reserve Intermediate Champion Female	1	Ritchi View Nuck Hum Dinger	Mountain View Meadows Brown Swiss	Winlock	WA
338	Four-Year-Old Cow	1	Johann Carter Dartmouth	Brayton, Ryland & Camdyn Nierman	Brownstown	IN
338	Four-Year-Old Cow	2	Cutting Edge F Faroh-ETV	Ken Main and Kenny Joe Manion	Copake	NY
339	Five-Year-Old Cow	2	Pit-Crew WF Twilite-ET	Beth Nelson and Aaron Johnson	Ettrick	WI
340	Aged Cow, Six-Year-Old & Over Cow	1	Cutting Edge Thunder Faye	Ken Main and Kenny Joe Manion	Copake	NY
340	Aged Cow, Six-Year-Old & Over Cow	2	Iroquois Acres Jong Cali	Brian Pacheco	Kerman	CA
341	Component Merit Cow	1	Random Luck B Tea Rose	Matthew & Allison Thompson	Darlington	WI
341	Component Merit Cow	2	Fairdale Total Cali-ET	Emily Goode	Liberty	KY
342	Best Three Females	1	Brown Heaven		Vercheres	QC
342	Best Three Females	2	Ken Main and Peter Vail		Copake	NY
343	Produce of Dam	1	Ken Main and Emmett Smithling		Copake	NY
343	Produce of Dam	2	Armbruster Bros Farms Inc		Muscoda	WI
344	Total Performance Winner	1	2967 Cutting Edge Stratus Sue, Ronald R Kelm, Markesan WI			
345	International Type & Production Award	1	2967 Cutting Edge Stratus Sue, Ronald R Kelm, Markesan WI			
348	Senior Champion Female of the Junior Show	1	Northkill Creek Groovy	Hannah & Mark Balthaser	Bernville	PA
349	Reserve Senior Champion Female of the Junior Show	1	Random Luck B Tea Rose	Matthew & Allison Thompson	Darlington	WI
350	Grand Champion Female of the Junior Show	1	Northkill Creek Groovy	Hannah & Mark Balthaser	Bernville	PA
351	Reserve Grand Champion Female of the Junior Show	1	Random Luck B Tea Rose	Matthew & Allison Thompson	Darlington	WI
366	Senior Champion Female	1	Cutting Edge Thunder Faye	Ken Main and Kenny Joe Manion	Copake	NY
367	Reserve Senior Champion Female	1	Northkill Creek Groovy	Hannah & Mark Balthaser	Bernville	PA
368	Grand Champion Female	1	Cutting Edge Thunder Faye	Ken Main and Kenny Joe Manion	Copake	NY
369	Reserve Grand Champion Female	1	Robland Norwin Bermuda-ET	Tony Kohls and Goldfawn Farm	Mcgregor	TX
391	Premier Breeder	1		Elite Dairy - Ken Main and Peter Vail	Copake	NY
391	Premier Breeder	2	Brown Heaven		Vercheres	QC
392	Premier Exhibitor	1		Ken Main and Kenny Joe Manion	Copake	NY
392	Premier Exhibitor	2		Brian Pacheco	Kerman	CA
393	Premier Sire	1	Voelkers TD Carter			
393	Premier Sire	2	Hilltop Acres B Daredevil-ET			





INDUSTRY RECOGNITION

Congratulations Jessie!



JESSIE WEIR
Outstanding Dairy Women
Service Award Recipient
- June 2022

EastGen

Jessie Weir, whose dedication to the dairy industry is evident through her professional contributions as past Breed Secretary for the Guernsey and Brown Swiss and Braunvieh Associations, and her impressive career in various roles within EastGen and its legacy companies spanning more than 37 years, was recently recognized with an **Outstanding Dairy Women Service Award**. Presented during the Holstein Ontario Summer Social activities held in Elora, ON, this award recognizes the efforts and highlights the work and accomplishments of Ontario women who have devoted their lives in an effort to serve, promote and enhance the dairy industry.

Jessie is currently EastGen's Executive Assistant to the General Manager. She is also a partner in Gorweir Farms Inc., Guelph, ON, a Master Breeder Holstein herd and a custom farming business. Gorweir recently earned a Holstein Canada Herd of Distinction Award for total lifetime production of animals in their herd - the top herd in Canada for 40-49 cows with a robot/freestall setup. Congratulations Jessie!

Past Winners: 2021 - Diane Jarrell-Ray; 2020 - Bonnie den Haan; 2019 - Deb Knapton; 2018 - Barb Fraser; 2017 - Janet Ringelberg; 2016 - Ruth Vogel; 2015 - Karen Velthuis; 2014 - Sandy O'Hara; 2013 - Nancy Beerwort; 2012 - Elaine Standeaven; 2011 - Heather Parkin.

Photo: Jessie Weir, centre, is joined in the front row by her husband Chris Weir, left, and father Gordon Dunk. Back row, from left, are longtime EastGen/legacy EastGen colleagues Brian O'Connor, Murray Reissner, Lori Wietzke, Dr. Tim Henshaw, and Lowell Lindsay. *Photo by Katrina Joy Photography.*



4-H Shows

4-H kids in Ontario are choosing to display the Brown Swiss Breed this year. Exhibiting some lovely cattle at local fairs this year 4-H members with Brown Swiss Calves and Heifers attended a slew of both 4H shows and fall fairs, including Bayfield, Seaforth, Hanover, Lucknow and Ripley. After a reprieve from COVID we are thrilled to see the increase of members willing to get back out there supporting the show circuit. We hope to continue to see an uptick in popularity with the breed in the next generation. Congratulations to all exhibitors this year you've made us proud!

Below are some photos of exhibitors presenting their animals at the shows.





Hanover Show Results

Hanover Brown Swiss show 2022 was held at the Hanover Fairgrounds Hanover ON, on Saturday, August 13th, 2022.

Our judge was Kevin McGriskin from Shelbourne Ontario and our long-time ring man Ray Vanderweilen returned to do the honors.

RESULTS

4-H SHOWMANSHIP

Champion show person: Molly King

Reserve champion show person: Alicia Lorenzo

Champion 4-H calf: Jaidan Stoll

GROVES VIEW TOTAL TATTLE TAIL

Reserve Champion 4-H calf: Molly King

NORBELLA ELISIUM ELANOR

OPEN SHOW

Champion calf: Jaiden Stoll

GROVES VIEW TOTAL TATTLE TAIL

Reserve champion calf: Molly King

NORBELLA ELISIUM ELANOR

Junior herd

1. Gubelmann Brown Swiss
2. Norbella Acres Inc

Grand Champion: Gubelmann Brown Swiss

GUBELMAN KINGSLEY CARMEN

Reserve Grand champion : Norbella Acres Inc

NORBELLA TURMOIL SANGRIA

Premier breeder: Gubelmann Brown Swiss

Premier exhibitor: Norbella Acres Inc



Kincardine Brown Swiss Show 2022

Judge: Mark McConnell, Kincardine
Brown Swiss Miss: Courtney Gubelmann

Placing	Exhibitor	Animal	Birthdate
CLASS #1: FEMALE BORN MAR. 1/22-MAY 31/22			
1	NorBella Acres	Norbella Jetway Snowball	Apr. 10/22
2	Gubelmann Brown Swiss Ltd.	Gubelman Kingsley Dynasty	Mar. 22/22
3	NorBella Acres	Norbella Apple Pie	Mar. 5/22
CLASS #2: FEMALE INTERMEDIATE CALF BORN DEC. 1/21-FEB. 29/22			
1	Gubelmann Brown Swiss Ltd.,	Gubelman KingsleyDres	Jan. 17/22
CLASS #3: FEMALE SENIOR CALF BORN SEPT. 1/21 - NOV. 30/21			
1	Norbella Acres	Norbella TU SG Emma	Sept. 3/21
2	Gubelmann Brown Swiss Ltd.	Gubelman Olympic Kit Kat	Nov. 6/21
3	Gubelmann Brown Swiss Ltd.	Gubelman Filomen Cherry	Oct. 5/21
CLASS #4: FEMALE SUMMER YEARLING BORN JUNE 1/21 - AUG. 31/21			
1	Gubelmann Brown Swiss Ltd.	Gubelman O'Malley Kiwi	Aug. 19/21
	Junior Champion	Norbella TU SG Emma	
	Junior Reserve	Norbella Jetway Snowball	
	Honourable Mention	Gubelman O'Malley Kiwi	
CLASS #8: JUNIOR HERD			
1	Norbella Acres		
2	Gubelmann Brown Swiss Ltd.		
OPEN SHOW: The results of the open show are the same as above.			
PEEWEE			
1	Meghan McConnell		
2	Luke McConnell		
CLASS #26: JUNIOR SHOWPERSON			
1	Simon Kramers		
2	Maria Weber		
CLASS #27: INTERMEDIATE SHOWPERSON			
1	Sarah Weber		
2	Sam Kramers		
3	Courtney Gubelmann		
4	Simon Gubelmann		
	Champion Showperson	Sarah Weber	
	Reserve Showperson	Maria Weber	
	Honourable Mention	Courtney Gubelmann	



Brown Swiss Representation at the TD Classic

Congratulations to those members and competitors from the Bruce County TD Classic team on their achievements at the Royal Winter Agricultural Fair. We are pleased to see such great exposure of the breed by 4-H members and congratulate everyone on the team on their accomplishments.



Molly King was Champion Coloured Breed with her Brown Swiss winter calf, NOR BELLA ELISIUM ELEANOR.



Sarah Weber placed 10th with her Brown Swiss fall heifer, NOR BELLA TU SG EMMA

When they got to the barn, all the calves had to be rewashed because they had not stayed clean overnight. After the pack was cleaned and new shavings added, hay was put out and the calves were returned clean from the wash bay. Around 9:30 a.m., top setting was started so that they would all be ready in time for the opening of the show at 2 p.m.

Part of the TD Classic is Best Exhibit. The judges are looking at how the team interacts with the public, and how neat and tidy the team area is. The judging started at 8:30 Monday morning and continued for the rest of the show.

At 1:30 p.m., one member from each team was called to the Ring of Excellence to carry in the Bruce County sign in the opening ceremony. Additional members were called to carry the flags for each province represented, as well as the Canadian and 4-H flags.

The opening ceremony parade was headed by three members of the Toronto Mounted Police Force on their horses. They were followed by the flag-bearer and finally the county sign-bearers. The ceremony concluded with the singing of the Canadian National anthem.

The rest of the day was taken up with showmanship classes. Because of the large number of competitors (more than 300), each class was divided into heats and the judge chose between six and 11 competitors to compete in the final class. Micaela Hill was the only Bruce County member to qualify for the final class.

After a very few hours of sleep, the members were back at the barn Tuesday morning to prepare for the conformation show.

While every Bruce County calf qualified for its final class, only the top 20 places make the official list. From Bruce County those members were:

Jason Walke placed fourth with his Holstein fall heifer, WATDALE ASHBY BOOM LOU

Micaela Hill placed seventh with her Jersey fall heifer, ELMHURST-QC J MY MOMMA SAID

MacKenzie Goetz placed eighth with her Jersey Summer yearling, PAULLYN VIRAL RYSAH

Molly King was Champion Coloured Breed with her Brown Swiss winter calf, NOR BELLA ELISIUM ELEANOR

Sarah Weber placed 10th with her Brown Swiss fall heifer, NOR BELLA TU SG EMMA

The Canadian Brown Swiss and Braunvieh Association was happy to act as a sponsor for the TD Classic team and wish you all well in next year's competitions.

Excerpt from *A Century of Champions - the Bruce County Edition*, by: Sarah Weber November 10, 2022

Follow this link to read the complete story:
<https://www.kincardinerecord.com/story.php?id=13966>



2022 ALL CANADIAN 4-H CONTEST

Deadline: January 6, 2023

The All Canadian 4-H Contest was established to recognize the outstanding animals shown at 4-H shows across the country.

Classes for the 2022 contest include:

Junior Class:

1. Junior Calf – Mar 1/22 – May 31/22
2. Intermediate Calf – Dec 1/21 – Feb 28/22

Senior Class:

3. Senior Calf – Sept 1/21 – Nov 30/21
4. Summer Yearling – June 1/21 – Aug 31/21
5. Junior Yearling – Mar 1/21 – May 31/21

Eligibility

To be eligible for entry in the All-Canadian 4-H Contest the animals must meet one of the following qualifications:

1. Place 1st, 2nd, 3rd, 4th, 5th or 6th at the national show.
2. Place 1st, 2nd, 3rd or 4th at any other show in North America.

Pictures

It shall be the responsibility of the exhibitor to secure and supply the photos of animals being entered in the All Canadian Contest.

- The photos must be 5 x 7 unretouched black and white or coloured glossy prints.
- Pictures must be made during the current year and show the animals in the same stage of growth and/or lactation as when she qualified in the show ring.
- The judges will have the authority to remove pictures from the contest if picture quality standards have not been met.

Entries

- Entries must include one picture and a completed entry form.
- A confirmation email will be sent for each entry.
- All entries must be received by February 3, 2023. There are no exceptions.
- Entry fees: all fees for the 2022 All-Canadian 4-H contest have been waived

Judging of the Contest

- Entries will be judged by three judges as selected by the Executive, who will select the winner by placing them 1, 2, 3 (with 7 pts for 1st, 3 pts for 2nd 1 pt for 3rd).
- Once the classes have been placed, the points will be tabulated to determine the winner. (Judges who have animals in a class will have to abstain from those classes).

Presentation of awards will be made at the CBSBA Annual Meeting, spring 2023.

Entry forms can be obtained from the Canadian Brown Swiss and Braunvieh Association, 20 Corporate Place, Brantford, Ontario, N3T 5R4, Phone: 519-756-4720, Email: brownswiss@holstein.ca



Message From the Registrar

Hello members,

As I sit here writing, I can't believe how the year has flown by! I hope that you have had a good summer and that you are well on your way to finishing the harvest this year.

As I reflect on Thanksgiving just gone by, I realize that I have many things to be thankful for, among which, are the beautiful fall colours we have experienced this Fall season. I am also thankful for some time off I could take off in September.

I was able to help out a bit more at the farm I work at. One of my sisters got married in September and I am thankful to have been a part of that too. (Picture: my nephew and I all dressed up).

A couple of you have recently come back from a successful trip to the World Dairy Expo. Congratulations to those of you who exhibited!

Elsewhere in the Bell, you will find the forms for this year's All-Canadian contest—both the 4-H contest that was introduced last year and the regular contest. I am glad that you were able to participate in several shows this year which, for the past while, have been canceled. It should make for an exciting announcement in the New Year!

Here at the office, I am still at the same phone number and extension so if I can help in any way, just give me a call. I would love to chat with you.

—Janine Eygenraam



Janine Eygenraam
Registrar
jeygenraam@holstein.ca



Christopher Grice
Bilingual Customer
Service Representative
cgrice@holstein.ca



THE MAGIC OF THE COLOURED SHAVINGS

SHIRLEY DORTMANS - DORTHOLM HOLSTEINS

Each year in early October the big trailer rolls in with the animals heading to Wisconsin to show at World Dairy expo. Our farm is a halfway stop on their journey and the cows and crew need a break before the next 10-hour ride.

The enthusiasm is written all over their faces as they open their perfectly packed trailer with absolutely everything they will need for their 10 days stay at the World Dairy Expo.

The veterans on the crew are careful to unload each cow. If you are worthy of the ride you are special. The rookies are the trailer cleaners, starting from the ground up, and like family the cows always come first: watering, feeding and milking getting the utmost care. The stories and laughter have already started setting the stage for team bonding.

After a good rest they load up and continue to head on their way to the American Border. If we don't hear from them it's usually good news as that means they crossed the border with no problems! We usually receive a phone photo of the Madison next exit sign many hours later as confirmation.

Seeing old friends, making new ones and being at a show with 3,000 head is one of the most amazing experiences. We follow the animals from home on the live stream during the entire week. Seeing them walk into that large Arena... their animal and lead person placing their feet anxiously onto the colored shavings it must be an incredible feeling of accomplishment.

The week passes quickly and with a return time planned we get the call they have cleared the border en-route to home. The big trailer rolls in again. A happy but tired crew, glad they went but looking forward to getting home. Cows still look great as if it had been a vacation for them. With the food ready, the crew tells us the highlights of the week as we gather together eating and celebrating like a small family reunion.

Soon enough it's time to get on the road again. Lots of hugs and plans for next year...this is the magic of the colored shavings.



10 Top Milk Producers – May 2022 to October 2022

Yearlings		Class	Yr	Mth	Milk	Fat	%F	Prot	%P	M	F	P	Comp	Owner		
1	BSCANF12635822	NOR BELLA EASTON SUNFLOWER	VG	86	1	11	11303	466	4.1	399	3.5	357	364	359	1080	NOR BELLA ACRES INC., ON
2	BSCANF13506140	KOOPYCREST JACKPOT BETTY	GP	84	1	10	9910	447	4.5	360	3.6	329	366	340	1035	SHAWN KOOPMANS, ON
3	BSCANF12635837	NOR BELLA FALCO EMILY-ET	VG	87	1	11	9778	479	4.9	333	3.4	303	363	295	961	NOR BELLA ACRES INC., ON
4	BSCANF12651489	EXCELSIOR STANDOUT MEDICINE	GP	82	1	11	9717	376	3.9	338	3.5	295	279	294	868	JOHN G & LOUISE DEELSTRA, ON
5	BSCANF45000978	GUBELMAN VIPRO DILLY	VG	87	1	11	9375	416	4.4	353	3.8	303	328	327	958	GUBELMANN BROWN SWISS LTD., ON
6	BSCANF13526951	KEVIOTT ACRES APEX JENNY	GP	82	1	11	9296	380	4.1	336	3.6	282	281	292	855	KENILCREST FARMS, ON
7	BSCANF120133116	SCHWEIZER SBLAMBORGHINI MADDY	GP	83	1	10	9238	354	3.8	316	3.4	304	285	298	887	LA FERME HANS ENR., QC
8	BSCANF13526948	KEVIOTT ACRES SILVER DIANNA	G	78	1	10	9060	340	3.8	310	3.4	280	258	274	812	KENILCREST FARMS, ON
9	BSCANF13526935	KEVIOTT ACRES CADENCE FRAYNIE	GP	82	1	10	8971	327	3.6	293	3.3	293	262	274	829	KENILCREST FARMS, ON
10	BSCANF45000972	GUBELMAN AMIR DOMINICAN	VG	86	1	10	8795	419	4.8	323	3.7	290	338	305	933	GUBELMANN BROWN SWISS LTD., ON
Jr. 2 Yr Old		Class	Yr	Mth	Milk	Fat	%F	Prot	%P	M	F	P	Comp	Owner		
1	BSCANF12635833	NOR BELLA FALK SQUIRT	GP	83	2	0	12102	490	4	410	3.4	386	383	373	1142	NOR BELLA ACRES INC., ON
2	BSCANF12635824	NOR BELLA ELLIOT MILLIE	VG	85	2	4	11422	507	4.4	404	3.5	345	376	348	1069	NOR BELLA ACRES INC., ON
3	BSCANF13506131	KOOPYCREST DAIRY KING MYLA	G	77	2	0	11414	472	4.1	397	3.5	366	375	364	1105	SHAWN KOOPMANS, ON
4	BSCANF111326029	SHADY LANE SWISS BUCKY PERKY	GP	81	2	1	10600	440	4.2	382	3.6	320	326	329	975	SHADY LANE SWISS SENC, QC
5	BSCANF13594799	SPRING ROSE CADENCE SPADES	GP	82	2	2	10333	452	4.4	376	3.6	301	323	313	937	STEPHEN HENHOEFFER, ON
6	BSCANF13463039	LIBERTY DE BOER KINCADE MINION	GP	82	2	1	10272	420	4.1	353	3.4	310	311	304	925	LIBERTY FARM, ON
7	BSCANF13522034	LOSLAND APEX KIMBERLY	G	75	2	0	10209	394	3.9	379	3.7	306	288	324	918	BILL LOS, ON
8	BSCANF13594804	SPRING ROSE BROOKINGS BELINDA	GP	84	2	1	10192	449	4.4	384	3.8	301	325	323	949	STEPHEN HENHOEFFER, ON
9	BSCANF12635816	NOR BELLA SUPREME SAGE-ET	GP	82	2	3	9987	378	3.8	332	3.3	285	266	270	821	NOR BELLA ACRES INC., ON
10	BSCANF13398590	ROBIN NEST BIVER BLAZER	GP	84	2	0	9741	406	4.2	365	3.8	291	296	312	899	OSCAR BOWMAN, ON
Sr. 2 Yr Old		Class	Yr	Mth	Milk	Fat	%F	Prot	%P	M	F	P	Comp	Owner		
1	BSCANF12635818	NOR BELLA BIVER DAYA	VG	85	2	7	11733	517	4.4	403	3.4	343	375	336	1054	NOR BELLA ACRES INC., ON
2	BSCANF111430675	CHARLUSON EASTON DYLIA	VG	85	2	10	11454	472	4.1	407	3.5	305	308	308	921	FERME CHARLUSON INC, QC
3	BSCANF111501635	GOULAISE SEASIDEBLOOM ELIE	GP	83	2	9	10553	438	4.2	350	3.3	283	290	269	842	FERME FREDISA INC, QC
4	BSCANF13027679	FOUR OAK DAIRY KING LADIDA	GP	82	2	11	10354	491	4.7	410	4	287	336	325	948	FOUR OAK FARMS, MB
5	BSCANF45000932	GUBELMAN PHIL DELILA	VG	88	2	11	10047	495	4.9	417	4.2	281	341	334	956	GUBELMANN BROWN SWISS LTD., ON
6	BSCANF45000920	GUBELMAN CADENCE DEBORA	VG	85	2	11	9988	467	4.7	377	3.8	279	322	302	903	ALLUVIALLEA FARMS, ON
7	BSCANF111061104	MILEC FALK BELLISA	G	76	2	11	9981	441	4.4	352	3.5	279	304	282	865	FERME MCF LECLERC INC., QC
8	BSCANF111270075	SCHWEIZER FALK BELLA	VG	86	2	10	9942	454	4.6	394	4	264	297	298	859	LA FERME HANS ENR., QC
9	BSCANF13012494	KEVIOTT ACRES CAR FUMBLE	GP	80	2	10	9795	377	3.9	355	3.6	260	246	269	775	KENILCREST FARMS, ON
10	BSCANF12650322	SPRING ROSE NORWIN SKITTLES	VG	85	2	10	9694	375	3.9	359	3.7	274	264	290	828	STEPHEN HENHOEFFER, ON
Jr. 3 Yr Old		Class	Yr	Mth	Milk	Fat	%F	Prot	%P	M	F	P	Comp	Owner		
1	BSCANF110678778	SCHWEIZER ASSAY POUFFA	VG	88	3	3	13545	507	3.7	443	3.3	356	329	333	1018	LA FERME HANS ENR., QC
2	BSCANF45000929	GUBELMAN BUSH WINNIE	VG	86	3	0	13477	552	4.1	457	3.4	362	366	352	1080	GUBELMANN BROWN SWISS LTD., ON
3	BSCANF13058138	KOOPYCREST DAIRY KING BELLA	G	79	3	1	13153	524	4	473	3.6	350	345	358	1053	SHAWN KOOPMANS, ON
4	BSCANF45000890	GUBELMAN CADENCE DARCY	EX	90	3	3	12849	527	4.1	427	3.3	342	347	326	1015	GUBELMANN BROWN SWISS LTD., ON
5	BSCANF110400046	BELBRUNE SEASIDEBLOOM BEAST	VG	88	3	1	12674	586	4.6	455	3.6	339	388	347	1074	FERME PHÉNIX 2020 INC, QC
6	BSCANF12635813	NOR BELLA BIG STAR SLURPY	EX	92	3	0	12463	532	4.3	426	3.4	345	362	338	1045	NOR BELLA ACRES INC., ON
7	BSCANF12635809	NOR BELLA PASSAT PURPLE PIE	EX	92	3	3	12222	589	4.8	443	3.6	327	390	338	1055	NOR BELLA ACRES INC., ON
8	BSCANF12847335	EASTWIND GRISCHA STAR DARLA	G	74	3	1	12064	483	4	407	3.4	332	329	320	981	HEIDI & WALTER VON AH, ON
9	BSCANF45000898	GUBELMAN CADENCE MIRACLE	EX	92	3	2	11992	528	4.4	465	3.9	324	352	358	1034	GUBELMANN BROWN SWISS LTD., ON
10	BSCANF12955746	BOADEWINE HOEVE MAUDE			3	4	11968	440	3.7	413	3.5	306	280	301	887	FRANS & KELLY CORNELISSEN, ON
Sr. 3 Yr Old		Class	Yr	Mth	Milk	Fat	%F	Prot	%P	M	F	P	Comp	Owner		
1	BSCANF45000882	GUBELMAN SEASIDEBLOOM CORAL	VG	86	3	8	15125	635	4.2	522	3.5	390	407	384	1181	GUBELMANN BROWN SWISS LTD., ON
2	BSCANF45000875	GUBELMAN CADENCE KASANDRA	VG	86	3	11	14655	598	4.1	533	3.6	375	381	389	1145	GUBELMANN BROWN SWISS LTD., ON
3	BSCANF12635802	NOR BELLA BLAZER DAHLIA	GP	82	3	8	13182	503	3.8	441	3.4	343	327	329	999	NOR BELLA ACRES INC., ON
4	BSCANF12635807	NOR BELLA BIVER DORITOS	VG	85	3	7	12950	556	4.3	439	3.4	330	350	320	1000	NOR BELLA ACRES INC., ON
5	BSCANF12875587	LONE PRAIRIE CARRIER LOVELY	GP	80	3	8	11473	550	4.8	418	3.6	290	344	303	937	RICHARD & ASHLEY VANDER KOOL, BC
6	BS840F3147813210	LITTLE HILL MOONLIGHT LYNNELLE			3	10	11072	519	4.7	386	3.5	285	331	284	900	SYLVAIN BOULANGER, CHRISTINE DULAC, FERME CAB, QC
7	BS840F3141725940	LITTLE HILL D DEVIL MYRTLE-ET	EX	90	3	7	10684	396	3.7	381	3.6	267	246	272	785	SYLVAIN BOULANGER, CHRISTINE DULAC, FERME CAB, QC
8	BSCANF110231454	GOULAISE SEASIDBLOOM EXPLOSIVE	VG	86	3	11	10655	448	4.2	349	3.3	272	285	255	812	FERME GOULAISE INC., QC
9	BSCANF13012472	KEVIOTT ACRES TEQUILA ELENA	GP	80	3	6	10464	411	3.9	376	3.6	276	270	283	829	KENILCREST FARMS, ON
10	BSCANF12383349	BRADNER-4G NOMAD TANYA-ET	G	76	3	7	10267	342	3.3	339	3.3	254	209	239	702	GOLDEN GATE FARMS LTD, BC
4 Yr Old		Class	Yr	Mth	Milk	Fat	%F	Prot	%P	M	F	P	Comp	Owner		
1	BSCANF45000838	GUBELMAN BIVER JACKIE	EX	90	4	4	13396	547	4.1	465	3.5	334	340	332	1006	GUBELMANN BROWN SWISS LTD., ON
2	BSCANF12635791	NOR BELLA THUNDER SOPHIE	EX	90	4	5	13163	524	4	448	3.4	318	314	309	941	NOR BELLA ACRES INC., ON
3	BSCANF12628977	HIGH BEAM BIVER GLAMOUR	EX	91	4	9	13122	503	3.8	448	3.4	312	296	305	913	LOOKOUT, GERALD HALBACH & BILL VANDERHAM, QC
4	BSCANF45000869	GUBELMAN ASSAY HOPE	EX	91	4	0	12628	534	4.2	476	3.8	321	338	345	1004	GUBELMANN BROWN SWISS LTD., ON
5	BSCANF12651319	EXCELSIOR CARTEL GRETIE	GP	84	4	0	12367	518	4.2	424	3.4	306	318	299	923	JOHN G & LOUISE DEELSTRA, ON
6	BSCANF12383303	BRADNER-4G NESCARDO LISA	VG	88	4	3	12310	414	3.4	422	3.4	308	259	301	868	GOLDEN GATE FARMS LTD, BC
7	BSCANF110603245	BROWN HEAVEN C BURBERRY	VG	87	4	2	12295	551	4.5	434	3.5	309	347	312	968	FERME BROWN HEAVEN, QC
8	BSCANF12383282	BRADNER-4G ALIBABA DANCE	EX	90	4	7	12074	432	3.6	404	3.4	297	265	285	847	GOLDEN GATE FARMS LTD, BC
9	BSCANF45000842	GUBELMAN BIVER DOMINO	EX	90	4	3	12014	500	4.2	455	3.8	298	309	323	930	GUBELMANN BROWN SWISS LTD., ON
10	BSCANF12230910	BRADNER TD TUNDRA-ET	VG	87	4	5	12003	519	4.3	375	3.1	290	311	259	860	BRADNER FARMS, BC

10 Top Milk Producers – May 2022 to October 2022

5 Yr Old			Class	Yr	Mth	Milk	Fat	%F	Prot	%P	M	F	P	Comp	Owner	
1	BSCANF12635781	NOR BELLA CARTER EVERLY	VG	87	5	1	14844	710	4.8	454	3.1	358	428	313	1099	NOR BELLA ACRES INC., ON
2	BSCANF12382385	LOSLAND TWILIGHT ANGIE	GP	84	5	10	14376	586	4.1	511	3.5	330	335	336	1001	BILL LOS, ON
3	BSCANF12299638	GUBELMAN BIVER MOLLY	EX	91	5	0	13530	596	4.4	491	3.6	319	351	332	1002	GUBELMANN BROWN SWISS LTD., ON
4	BSCANF12299642	GUBELMAN BIVER DOMINIC	EX	93	5	4	13393	631	4.7	495	3.7	302	354	319	975	GUBELMANN BROWN SWISS LTD., ON
5	BSCANF12299626	GUBELMAN DAVENPORT CHLOE-ET	EX	92	5	7	13278	588	4.4	468	3.5	298	328	300	926	GUBELMANN BROWN SWISS LTD., ON
6	BSCANF12299645	GUBELMAN ZEPHIR CLARA	EX	90	5	0	13129	589	4.5	479	3.6	318	357	330	1005	GUBELMANN BROWN SWISS LTD., ON
7	BSCANF109618711	BLVYIAN PAYSSLI LAURENCE	VG	87	5	5	12296	541	4.4	428	3.5	270	301	269	840	FERME DOMAINE DE LA RIVIÈRE INC, QC
8	BSCANF12383255	BRADNER B FORGET ME NOT	EX	90	5	2	12218	462	3.8	415	3.4	294	278	284	856	GOLDEN GATE FARMS LTD, BC
9	BSUSAF68190510	JO-DEE BRAIDEN CHERRY-ET	VG	88	5	6	11966	431	3.6	405	3.4	278	251	268	797	JOHN DORTMANS JR, ON
10	BSCANF12534583	EASTWIND BIVER MOXIE	VG	85	5	4	11762	506	4.3	444	3.8	262	283	283	828	HEIDI & WALTER VON AH, ON
Mature Cow			Class	Yr	Mth	Milk	Fat	%F	Prot	%P	M	F	P	Comp	Owner	
1	BSCANF11592757	NOR BELLA PAUL EVE	EX	95	8	1	17011	786	4.6	562	3.3	399	468	377	1244	NOR BELLA ACRES INC., ON
2	BSCANF11014259	GUBELMAN DALLY DOLLAR	EX	92	8	7	15486	640	4.1	539	3.5	343	362	341	1046	GUBELMANN BROWN SWISS LTD., ON
3	BSCANF12015860	NOR BELLA THUNDER MACY	VG	88	7	5	15035	638	4.2	520	3.5	349	373	344	1066	NOR BELLA ACRES INC., ON
4	BSCANF12275273	NOR BELLA WHISKEY PAULA-ET	EX	90	6	8	14836	610	4.1	518	3.5	346	357	345	1048	NOR BELLA ACRES INC., ON
5	BSCANF11592780	NOR BELLA GALAXY SISSY	VG	87	8	1	14129	457	3.2	481	3.4	319	260	310	889	NOR BELLA ACRES INC., ON
6	BSCANF12335221	BATESDALE DURHAM RAE	EX	90	6	2	13167	637	4.8	467	3.5	292	352	296	940	SPRUCETONE HOLSTEINS, ON
7	BSCANF12031397	GLEN ISLAY TANBARK FINELASS-ET	EX	90	6	3	12983	562	4.3	473	3.6	305	333	317	955	WINDKNOLL HOLSTEINS, ON
8	BSCANF12094692	KEVIOTT ACRES TEMTATION BONITA	VG	85	7	0	12671	525	4.1	423	3.3	286	297	273	856	KENILCREST FARMS, ON
9	BSCANF11869634	GUBELMAN ZEPHIR DYNAMITE	EX	92	7	0	12623	557	4.4	495	3.9	286	318	321	925	GUBELMANN BROWN SWISS LTD., ON
10	BSCANF108880648	BROWN HEAVEN B SWEETY DALLY-ET	EX	91	6	6	12471	600	4.8	437	3.5	268	328	268	864	FERME BROWN HEAVEN, QC
Aged Cow			Class	Yr	Mth	Milk	Fat	%F	Prot	%P	M	F	P	Comp	Owner	
1	BSCANF10883173	NOR BELLA SUPREME SPARKS-ET	EX	95	10	5	10692	507	4.7	370	3.5	246	296	243	785	NOR BELLA ACRES INC., ON
2	BSCANF107010648	GOULAISE JONGLEUR LIMOCHE	EX	91	10	4	6879	294	4.3	240	3.5	158	172	158	488	FERME GOULAISE INC., QC
3	BSCANF107094442	SABONO VIGOR ELIA	G	74	10	5	5029	183	3.6	153	3	112	104	97	313	FERME M. DICAIRE, ON

10 Top Fat Producers –May 2022 to October 2022

Yearlings			Class	Yr	Mth	Milk	Fat	%F	Prot	%P	M	F	P	Comp	Owner	
1	BSCANF12635837	NOR BELLA FALCO EMILY-ET	VG	87	1	11	9778	479	4.9	333	3.4	303	363	295	961	NOR BELLA ACRES INC., ON
2	BSCANF12635822	NOR BELLA EASTON SUNFLOWER	VG	86	1	11	11303	466	4.1	399	3.5	357	364	359	1080	NOR BELLA ACRES INC., ON
3	BSCANF13506140	KOOPYCREST JACKPOT BETTY	GP	84	1	10	9910	447	4.5	360	3.6	329	366	340	1035	SHAWN KOOPMANS, ON
4	BSCANF45000972	GUBELMAN AMIR DOMINICAN	VG	86	1	10	8795	419	4.8	323	3.7	290	338	305	933	GUBELMANN BROWN SWISS LTD., ON
5	BSCANF45000978	GUBELMAN VIPRO DILLY	VG	87	1	11	9375	416	4.4	353	3.8	303	328	327	958	GUBELMANN BROWN SWISS LTD., ON
6	BSCANF13333390	HOFSTRA SURGE TREINA	GP	82	1	10	8483	405	4.8	290	3.4	267	312	261	840	TAMMY MARTENS, AB
7	BSCANF120019807	GOULAISE CADENCE SISSY	VG	85	1	9	8543	402	4.7	307	3.6	287	330	295	912	FERME GOULAISE INC., QC
8	BSCANF13027716	FOUR OAK CADENCE TOOTS	GP	82	1	11	8338	382	4.6	290	3.5	253	283	252	788	FOUR OAK FARMS, MB
9	BSCANF13526951	KEVIOTT ACRES APEX JENNY	GP	82	1	11	9296	380	4.1	336	3.6	282	281	292	855	KENILCREST FARMS, ON
10	BSCANF111618407	PLEIN SOLEIL APEX TINA	VG	85	1	10	8753	379	4.3	323	3.7	291	308	308	907	FERME PLEIN SOLEIL (2010) INC, QC
Jr. 2 Yr Old			Class	Yr	Mth	Milk	Fat	%F	Prot	%P	M	F	P	Comp	Owner	
1	BSCANF12635824	NOR BELLA ELLIOT MILLIE	VG	85	2	4	11422	507	4.4	404	3.5	345	376	348	1069	NOR BELLA ACRES INC., ON
2	BSCANF12635833	NOR BELLA FALK SQUIRT	GP	83	2	0	12102	490	4	410	3.4	386	383	373	1142	NOR BELLA ACRES INC., ON
3	BSCANF13506131	KOOPYCREST DAIRY KING MYLA	G	77	2	0	11414	472	4.1	397	3.5	366	375	364	1105	SHAWN KOOPMANS, ON
4	BSCANF111575469	BROWN HEAVEN VAS SWIRL DALLY	VG	85	2	2	9263	466	5	333	3.6	268	330	275	873	FERME BROWN HEAVEN, QC
5	BSCANF13594799	SPRING ROSE CADENCE SPADES	GP	82	2	2	10333	452	4.4	376	3.6	301	323	313	937	STEPHEN HENHOEFFER, ON
6	BSCANF13594804	SPRING ROSE BROOKINGS BELINDA	GP	84	2	1	10192	449	4.4	384	3.8	301	325	323	949	STEPHEN HENHOEFFER, ON
7	BSCANF111326029	SHADY LANE SWISS BUCKY PERKY	GP	81	2	1	10600	440	4.2	382	3.6	320	326	329	975	SHADY LANE SWISS SENC, QC
8	BSCANF111575461	BROWN HEAVEN PHIL FIDJI-ET	GP	82	2	5	9389	434	4.6	346	3.7	261	297	275	833	FERME BROWN HEAVEN, QC
9	BSCANF111575465	BROWN HEAVEN SALOMON TIDBIT	GP	84	2	5	9610	431	4.5	355	3.7	267	295	282	844	FERME BROWN HEAVEN, QC
10	BSCANF13450414	LONE PRAIRIE HANK DORA	G	77	2	0	9607	427	4.4	353	3.7	306	334	321	961	RICHARD & ASHLEY VANDER KOOL, BC
Sr. 2 Yr Old			Class	Yr	Mth	Milk	Fat	%F	Prot	%P	M	F	P	Comp	Owner	
1	BSCANF12635818	NOR BELLA BIVER DAYA	VG	85	2	7	11733	517	4.4	403	3.4	343	375	336	1054	NOR BELLA ACRES INC., ON
2	BSCANF45000932	GUBELMAN PHIL DELILA	VG	88	2	11	10047	495	4.9	417	4.2	281	341	334	956	GUBELMANN BROWN SWISS LTD., ON
3	BSCANF13027679	FOUR OAK DAIRY KING LADIDA	GP	82	2	11	10354	491	4.7	410	4	287	336	325	948	FOUR OAK FARMS, MB
4	BSCANF111430675	CHARLUSON EASTON DYLIA	VG	85	2	10	11454	472	4.1	407	3.5	305	308	308	921	FERME CHARLUSON INC, QC
5	BSCANF45000920	GUBELMAN CADENCE DEBORA	VG	85	2	11	9988	467	4.7	377	3.8	279	322	302	903	ALLUVIALEA FARMS, ON
6	BSCANF111377283	GOULAISE BIVER ZIZANIE	VG	85	2	11	7952	456	5.7	317	4	215	304	246	765	FERME GOULAISE INC., QC
7	BSCANF111270075	SCHWEIZER FALK BELLA	VG	86	2	10	9942	454	4.6	394	4	264	297	298	859	LA FERME HANS ENR., QC
8	BSCANF111377304	GOULAISE STYKER STICK	VG	85	2	7	9268	443	4.8	335	3.6	270	316	279	865	FERME GOULAISE INC., QC
9	BSCANF111061104	MILEC FALK BELLISA	G	76	2	11	9981	441	4.4	352	3.5	279	304	282	865	FERME MCF LECLERC INC., QC
10	BSCANF111501635	GOULAISE SEASIDEBLOOM ELIE	GP	83	2	9	10553	438	4.2	350	3.3	283	290	269	842	FERME FREDISA INC, QC



10 Top Fat Producers –May 2022 to October 2022

Jr. 3 Yr Old			Class	Yr	Mth	Milk	Fat	%F	Prot	%P	M	F	P	Comp	Owner	
1	BSCANF12635809	NOR BELLA PASSAT PURPLE PIE	EX	92	3	3	12222	589	4.8	443	3.6	327	390	338	1055	NOR BELLA ACRES INC., ON
2	BSCANF110400046	BELBRUNE SEASIDEBLOOM BEAST	VG	88	3	1	12674	586	4.6	455	3.6	339	388	347	1074	FERME PHÉNIX 2020 INC
3	BSCANF45000929	GUBELMAN BUSH WINNIE	VG	86	3	0	13477	552	4.1	457	3.4	362	366	352	1080	GUBELMANN BROWN SWISS LTD., ON
4	BSCANF12635813	NOR BELLA BIG STAR SLURPY	EX	92	3	0	12463	532	4.3	426	3.4	345	362	338	1045	NOR BELLA ACRES INC., ON
5	BSCANF45000895	GUBELMAN CADENCE MADISON	VG	87	3	4	11543	529	4.6	419	3.6	309	350	320	979	GUBELMANN BROWN SWISS LTD., ON
6	BSCANF45000898	GUBELMAN CADENCE MIRACLE	EX	92	3	2	11992	528	4.4	465	3.9	324	352	358	1034	GUBELMANN BROWN SWISS LTD., ON
7	BSCANF45000890	GUBELMAN CADENCE DARCY	EX	90	3	3	12849	527	4.1	427	3.3	342	347	326	1015	GUBELMANN BROWN SWISS LTD., ON
8	BSCANF13058138	KOOPYCREST DAIRY KING BELLA	G	79	3	1	13153	524	4	473	3.6	350	345	358	1053	SHAWN KOOPMANS, ON
9	BSCANF111212845	MARLAIT DIPLOMAT EUREKA	GP	83	3	0	11208	517	4.6	421	3.8	311	357	334	1002	MARTIN GOULET, QC
10	BSCANF110678778	SCHWEIZER ASSAY POUFFA	VG	88	3	3	13545	507	3.7	443	3.3	356	329	333	1018	LA FERME HANS ENR., QC
Sr. 3 Yr Old			Class	Yr	Mth	Milk	Fat	%F	Prot	%P	M	F	P	Comp	Owner	
1	BSCANF45000882	GUBELMAN SEASIDEBLOOM CORAL	VG	86	3	8	15125	635	4.2	522	3.5	390	407	384	1181	GUBELMANN BROWN SWISS LTD., ON
2	BSCANF45000875	GUBELMAN CADENCE KASANDRA	VG	86	3	11	14655	598	4.1	533	3.6	375	381	389	1145	GUBELMANN BROWN SWISS LTD., ON
3	BSCANF12635807	NOR BELLA BIVER DORITOS	VG	85	3	7	12950	556	4.3	439	3.4	330	350	320	1000	NOR BELLA ACRES INC., ON
4	BSCANF12875587	LONE PRAIRIE CARRIER LOVELY	GP	80	3	8	11473	550	4.8	418	3.6	290	344	303	937	RICHARD & ASHLEY VANDER KOOL, BC
5	BS840F3147813210	LITTLE HILL MOONLIGHT LYNNELLE			3	10	11072	519	4.7	386	3.5	285	331	284	900	SYLVAIN BOULANGER, CHRISTINE DULAC, FERME CAB, QC
6	BSCANF12635802	NOR BELLA BLAZER DAHLIA	GP	82	3	8	13182	503	3.8	441	3.4	343	327	329	999	NOR BELLA ACRES INC., ON
7	BSCANF12226607	FOUR OAK BIVER VIPER	GP	83	3	9	9345	486	5.2	381	4.1	242	312	283	837	FOUR OAK FARMS, MB
8	BSCANF13062998	LONE PRAIRIE DEEGAN LOVE	GP	81	3	6	9154	470	5.1	351	3.8	242	307	264	813	RICHARD & ASHLEY VANDER KOOL, BC
9	BSCANF45000893	GUBELMAN CADENCE PRIM	VG	87	3	6	10209	455	4.5	388	3.8	262	288	283	833	GUBELMANN BROWN SWISS LTD., ON
10	BSCANF110231454	GOULAISE SEASIDBLOOM EXPLOSIVE	VG	86	3	11	10655	448	4.2	349	3.3	272	285	255	812	FERME GOULAISE INC., QC
4 Yr Old			Class	Yr	Mth	Milk	Fat	%F	Prot	%P	M	F	P	Comp	Owner	
1	BSCANF12299658	GUBELMAN DOMINIC DAYDREAM	EX	92	4	11	11969	582	4.9	501	4.2	290	353	348	991	GUBELMANN BROWN SWISS LTD., ON
2	BSCANF110603248	BROWN HEAVEN BIG STAR CHARMIN	VG	87	4	1	11941	568	4.8	438	3.7	302	357	317	976	FERME BROWN HEAVEN, QC
3	BSCANF110603245	BROWN HEAVEN C BURBERRY	VG	87	4	2	12295	551	4.5	434	3.5	309	347	312	968	FERME BROWN HEAVEN, QC
4	BSCANF45000838	GUBELMAN BIVER JACKIE	EX	90	4	4	13396	547	4.1	465	3.5	334	340	332	1006	GUBELMANN BROWN SWISS LTD., ON
5	BSCANF12847284	EASTWIND BIVER DORADA	VG	85	4	3	10217	544	5.3	427	4.2	249	328	297	874	HEIDI & WALTER VON AH, ON
6	BSCANF45000869	GUBELMAN ASSAY HOPE	EX	91	4	0	12628	534	4.2	476	3.8	321	338	345	1004	GUBELMANN BROWN SWISS LTD., ON
7	BSCANF110076044	SCHWEIZER TD ARGONA	GP	83	4	11	11684	530	4.5	406	3.5	267	301	265	833	LA FERME HANS ENR., QC
8	BSCANF12635791	NOR BELLA THUNDER SOPHIE	EX	90	4	5	13163	524	4	448	3.4	318	314	309	941	NOR BELLA ACRES INC., ON
9	BSCANF12230910	BRADNER TD TUNDRA-ET	VG	87	4	5	12003	519	4.3	375	3.1	290	311	259	860	BRADNER FARMS, BC
10	BSCANF12651319	EXCELSIOR CARTEL GRETIE	GP	84	4	0	12367	518	4.2	424	3.4	306	318	299	923	JOHN G & LOUISE DEELSTRA, ON
5 Yr Old			Class	Yr	Mth	Milk	Fat	%F	Prot	%P	M	F	P	Comp	Owner	
1	BSCANF12635781	NOR BELLA CARTER EVERLY	VG	87	5	1	14844	710	4.8	454	3.1	358	428	313	1099	NOR BELLA ACRES INC., ON
2	BSCANF12299642	GUBELMAN BIVER DOMINIC	EX	93	5	4	13393	631	4.7	495	3.7	302	354	319	975	GUBELMANN BROWN SWISS LTD., ON
3	BSCANF12299638	GUBELMAN BIVER MOLLY	EX	91	5	0	13530	596	4.4	491	3.6	319	351	332	1002	GUBELMANN BROWN SWISS LTD., ON
4	BSCANF12299645	GUBELMAN ZEPHIR CLARA	EX	90	5	0	13129	589	4.5	479	3.6	318	357	330	1005	GUBELMANN BROWN SWISS LTD., ON
5	BSCANF12299626	GUBELMAN DAVENPORT CHLOE-ET	EX	92	5	7	13278	588	4.4	468	3.5	298	328	300	926	GUBELMANN BROWN SWISS LTD., ON
6	BSCANF12382385	LOSLAND TWILIGHT ANGIE	GP	84	5	10	14376	586	4.1	511	3.5	330	335	336	1001	BILL LOS, ON
7	BSCANF109618711	BLVIAN PAYSSLI LAURENCE	VG	87	5	5	12296	541	4.4	428	3.5	270	301	269	840	FERME DOMAINE DE LA RIVIÈRE INC, QC
8	BSCANF12534583	EASTWIND BIVER MOXIE	VG	85	5	4	11762	506	4.3	444	3.8	262	283	283	828	HEIDI & WALTER VON AH, ON
9	BSUSAF68180019	BLESSING MORT OSBORN R GINA	EX	91	5	4	11171	474	4.2	379	3.4	252	266	245	763	FRED MATHYS & DONNA HARP, MB
10	BSCANF109621990	BROWN HEAVEN FAB LUCKYLUKE	EX	91	5	10	9703	471	4.8	348	3.6	227	277	234	738	MUSQUIE VALLEY FARM LTD, NS
Mature Cow			Class	Yr	Mth	Milk	Fat	%F	Prot	%P	M	F	P	Comp	Owner	
1	BSCANF11592757	NOR BELLA PAUL EVE	EX	95	8	1	17011	786	4.6	562	3.3	399	468	377	1244	NOR BELLA ACRES INC., ON
2	BSCANF11014259	GUBELMAN DALLY DOLLAR	EX	92	8	7	15486	640	4.1	539	3.5	343	362	341	1046	GUBELMANN BROWN SWISS LTD., ON
3	BSCANF12015860	NOR BELLA THUNDER MACY	VG	88	7	5	15035	638	4.2	520	3.5	349	373	344	1066	NOR BELLA ACRES INC., ON
4	BSCANF12335221	BATESDALE DURHAM RAE	EX	90	6	2	13167	637	4.8	467	3.5	292	352	296	940	SPRUCETONE HOLSTEINS, ON
5	BSCANF12275273	NOR BELLA WHISKEY PAULA-ET	EX	90	6	8	14836	610	4.1	518	3.5	346	357	345	1048	NOR BELLA ACRES INC., ON
6	BSCANF108880648	BROWN HEAVEN B SWEETY DALLY-ET	EX	91	6	6	12471	600	4.8	437	3.5	268	328	268	864	FERME BROWN HEAVEN, QC
7	BSCANF12031397	GLEN ISLAY TANBARK FINELASS-ET	EX	90	6	3	12983	562	4.3	473	3.6	305	333	317	955	WINDKNOLL HOLSTEINS, ON
8	BSCANF11869634	GUBELMAN ZEPHIR DYNAMITE	EX	92	7	0	12623	557	4.4	495	3.9	286	318	321	925	GUBELMANN BROWN SWISS LTD., ON
9	BSCANF108681159	SCHWEIZER ZEPHIR DREAMER	VG	85	6	5	10826	540	5	422	3.9	237	298	264	799	LA FERME HANS ENR., QC
10	BSCANF109081183	MARLAIT SEASIDEBLOOM LEA	EX	90	6	0	10513	535	5.1	339	3.2	241	306	222	769	MARTIN GOULET, QC
Aged Cow			Class	Yr	Mth	Milk	Fat	%F	Prot	%P	M	F	P	Comp	Owner	
1	BSCANF10883173	NOR BELLA SUPREME SPARKS-ET	EX	95	10	5	10692	507	4.7	370	3.5	246	296	243	785	NOR BELLA ACRES INC., ON
2	BSCANF107010648	GOULAISE JONGLEUR LIMOCHE	EX	91	10	4	6879	294	4.3	240	3.5	158	172	158	488	FERME GOULAISE INC., QC
3	BSCANF107094442	SABONA VIGOR ELIA	G	74	10	5	5029	183	3.6	153	3	112	104	97	313	FERME M. DICAIRE, ON

10 Top Protein Producers – May 2022 to October 2022

Yearlings			Class	Yr	Mth	Milk	Fat	%F	Prot	%P	M	F	P	Comp	Owner	
1	BSCANF12635822	NOR BELLA EASTON SUNFLOWER	VG	86	1	11	11303	466	4.1	399	3.5	357	364	359	1080	NOR BELLA ACRES INC., ON
2	BSCANF13506140	KOOPYCREST JACKPOT BETTY	GP	84	1	10	9910	447	4.5	360	3.6	329	366	340	1035	SHAWN KOOPMANS, ON
3	BSCANF45000978	GUBELMAN VIPRO DILLY	VG	87	1	11	9375	416	4.4	353	3.8	303	328	327	958	GUBELMANN BROWN SWISS LTD., ON
4	BSCANF12651489	EXCELSIOR STANDOUT MEDICINE	GP	82	1	11	9717	376	3.9	338	3.5	295	279	294	868	JOHN G & LOUISE DEELSTRA, ON
5	BSCANF13526951	KEVIOTT ACRES APEX JENNY	GP	82	1	11	9296	380	4.1	336	3.6	282	281	292	855	KENILCREST FARMS, ON
6	BSCANF12635837	NOR BELLA FALCO EMILY-ET	VG	87	1	11	9778	479	4.9	333	3.4	303	363	295	961	NOR BELLA ACRES INC., ON
7	BSCANF110437342	ST YVES WILD WILD WEST	GP	80	1	11	8600	339	3.9	332	3.9	272	263	302	837	SYLVAIN BOULANGER, CHRISTINE DULAC, FERME CAB, QC
8	BSCANF45000972	GUBELMAN AMIR DOMINICAN	VG	86	1	10	8795	419	4.8	323	3.7	290	338	305	933	GUBELMANN BROWN SWISS LTD., ON
8	BSCANF111618407	PLEIN SOLEIL APEX TINA	VG	85	1	10	8753	379	4.3	323	3.7	291	308	308	907	FERME PLEIN SOLEIL (2010) INC, QC
9	BSCANF120133116	SCHWEIZER SBLAMBORGHINI MADDY	GP	83	1	10	9238	354	3.8	316	3.4	304	285	298	887	LA FERME HANS ENR., QC
10	BSCANF13526948	KEVIOTT ACRES SILVER DIANNA	G	78	1	10	9060	340	3.8	310	3.4	280	258	274	812	KENILCREST FARMS, ON
10	BSCANF111581119	SABONO DAIRY KING MARTINA	GP	80	1	10	8561	334	3.9	310	3.6	284	274	292	850	R. PARE ET FILS INC, QC
Jr. 2 Yr Old			Class	Yr	Mth	Milk	Fat	%F	Prot	%P	M	F	P	Comp	Owner	
1	BSCANF12635833	NOR BELLA FALK SQUIRT	GP	83	2	0	12102	490	4	410	3.4	386	383	373	1142	NOR BELLA ACRES INC., ON
2	BSCANF12635824	NOR BELLA ELLIOT MILLIE	VG	85	2	4	11422	507	4.4	404	3.5	345	376	348	1069	NOR BELLA ACRES INC., ON
3	BSCANF13506131	KOOPYCREST DAIRY KING MYLA	G	77	2	0	11414	472	4.1	397	3.5	366	375	364	1105	SHAWN KOOPMANS, ON
4	BSCANF13594804	SPRING ROSE BROOKINGS BELINDA	GP	84	2	1	10192	449	4.4	384	3.8	301	325	323	949	STEPHEN HENHOEFFER, ON
5	BSCANF111326029	SHADY LANE SWISS BUCKY PERKY	GP	81	2	1	10600	440	4.2	382	3.6	320	326	329	975	SHADY LANE SWISS SENC, QC
6	BSCANF13522034	LOSAND APEX KIMBERLY	G	75	2	0	10209	394	3.9	379	3.7	306	288	324	918	BILL LOS, ON
7	BSCANF13594799	SPRING ROSE CADENCE SPADES	GP	82	2	2	10333	452	4.4	376	3.6	301	323	313	937	STEPHEN HENHOEFFER, ON
8	BSCANF13398590	ROBIN NEST BIVER BLAZER	GP	84	2	0	9741	406	4.2	365	3.8	291	296	312	899	OSCAR BOWMAN, ON
9	BSCANF111575465	BROWN HEAVEN SALOMON TIDBIT	GP	84	2	5	9610	431	4.5	355	3.7	267	295	282	844	FERME BROWN HEAVEN, QC
10	BSCANF13463039	LIBERTY DE BOER KINCADE MINION	GP	82	2	1	10272	420	4.1	353	3.4	310	311	304	925	LIBERTY FARM, ON
10	BSCANF13450414	LONE PRAIRIE HANK DORA	G	77	2	0	9607	427	4.4	353	3.7	306	334	321	961	RICHARD & ASHLEY VANDER KOOI, BC
Sr. 2 Yr Old			Class	Yr	Mth	Milk	Fat	%F	Prot	%P	M	F	P	Comp	Owner	
1	BSCANF45000932	GUBELMAN PHIL DELILA	VG	88	2	11	10047	495	4.9	417	4.2	281	341	334	956	GUBELMANN BROWN SWISS LTD., ON
2	BSCANF13027679	FOUR OAK DAIRY KING LADIDA	GP	82	2	11	10354	491	4.7	410	4	287	336	325	948	FOUR OAK FARMS, MB
3	BSCANF111430675	CHARLUSON EASTON DYLIA	VG	85	2	10	11454	472	4.1	407	3.5	305	308	308	921	FERME CHARLUSON INC, QC
4	BSCANF12635818	NOR BELLA BIVER DAYA	VG	85	2	7	11733	517	4.4	403	3.4	343	375	336	1054	NOR BELLA ACRES INC., ON
5	BSCANF111270075	SCHWEIZER FALK BELLA	VG	86	2	10	9942	454	4.6	394	4	264	297	298	859	LA FERME HANS ENR., QC
6	BSCANF45000920	GUBELMAN CADENCE DEBORA	VG	85	2	11	9988	467	4.7	377	3.8	279	322	302	903	ALLUVIALLEA FARMS, ON
7	BSCANF12650322	SPRING ROSE NORWIN SKITTLES	VG	85	2	10	9694	375	3.9	359	3.7	274	264	290	828	STEPHEN HENHOEFFER, ON
8	BSCANF13012494	KEVIOTT ACRES CAR FUMBLE	GP	80	2	10	9795	377	3.9	355	3.6	260	246	269	775	KENILCREST FARMS, ON
9	BSCANF111061104	MILEC FALK BELLISA	G	76	2	11	9981	441	4.4	352	3.5	279	304	282	865	FERME MCF LECLERC INC., QC
10	BSCANF111501635	GOULAISE SEASIDEBLOOM ELIE	GP	83	2	9	10553	438	4.2	350	3.3	283	290	269	842	FERME FREDISA INC, QC
Jr. 3 Yr Old			Class	Yr	Mth	Milk	Fat	%F	Prot	%P	M	F	P	Comp	Owner	
1	BSCANF13058138	KOOPYCREST DAIRY KING BELLA	G	79	3	1	13153	524	4	473	3.6	350	345	358	1053	SHAWN KOOPMANS, ON
2	BSCANF45000898	GUBELMAN CADENCE MIRACLE	EX	92	3	2	11992	528	4.4	465	3.9	324	352	358	1034	GUBELMANN BROWN SWISS LTD., ON
3	BSCANF45000929	GUBELMAN BUSH WINNIE	VG	86	3	0	13477	552	4.1	457	3.4	362	366	352	1080	GUBELMANN BROWN SWISS LTD., ON
4	BSCANF110400046	BELBRUNE SEASIDEBLOOM BEAST	VG	88	3	1	12674	586	4.6	455	3.6	339	388	347	1074	FERME PHÉNIX 2020 INC
5	BSCANF110678778	SCHWEIZER ASSAY POUFFA	VG	88	3	3	13545	507	3.7	443	3.3	356	329	333	1018	LA FERME HANS ENR., QC
5	BSCANF12635809	NOR BELLA PASSAT PURPLE PIE	EX	92	3	3	12222	589	4.8	443	3.6	327	390	338	1055	NOR BELLA ACRES INC., ON
6	BSCANF45000923	GUBELMAN FALCO BRITTANY	VG	87	3	0	11096	496	4.5	433	3.9	307	337	344	988	BETHEL VIEW, ON
7	BSCANF45000890	GUBELMAN CADENCE DARCY	EX	90	3	3	12849	527	4.1	427	3.3	342	347	326	1015	GUBELMANN BROWN SWISS LTD., ON
8	BSCANF12635813	NOR BELLA BIG STAR SLURPY	EX	92	3	0	12463	532	4.3	426	3.4	345	362	338	1045	NOR BELLA ACRES INC., ON
9	BSCANF45000911	GUBELMAN CARRIER DAWN	VG	85	3	1	11252	498	4.4	425	3.8	309	339	335	983	ALLUVIALLEA FARMS, ON
10	BSCANF111212845	MARLAIT DIPLOMAT EUREKA	GP	83	3	0	11208	517	4.6	421	3.8	311	357	334	1002	MARTIN GOULET, QC
Sr. 3 Yr Old			Class	Yr	Mth	Milk	Fat	%F	Prot	%P	M	F	P	Comp	Owner	
1	BSCANF45000875	GUBELMAN CADENCE KASANDRA	VG	86	3	11	14655	598	4.1	533	3.6	375	381	389	1145	GUBELMANN BROWN SWISS LTD., ON
2	BSCANF45000882	GUBELMAN SEASIDEBLOOM CORAL	VG	86	3	8	15125	635	4.2	522	3.5	390	407	384	1181	GUBELMANN BROWN SWISS LTD., ON
3	BSCANF12635802	NOR BELLA BLAZER DAHLIA	GP	82	3	8	13182	503	3.8	441	3.4	343	327	329	999	NOR BELLA ACRES INC., ON
4	BSCANF12635807	NOR BELLA BIVER DORITOS	VG	85	3	7	12950	556	4.3	439	3.4	330	350	320	1000	NOR BELLA ACRES INC., ON
5	BSCANF12875587	LONE PRAIRIE CARRIER LOVELY	GP	80	3	8	11473	550	4.8	418	3.6	290	344	303	937	RICHARD & ASHLEY VANDER KOOI, BC
6	BSCANF45000893	GUBELMAN CADENCE PRIM	VG	87	3	6	10209	455	4.5	388	3.8	262	288	283	833	GUBELMANN BROWN SWISS LTD., ON
7	BS840F3147813210	LITTLE HILL MOONLIGHT LYNNELLE			3	10	11072	519	4.7	386	3.5	285	331	284	900	SYLVAIN BOULANGER, CHRISTINE DULAC, FERME CAB, QC
8	BS840F3141725940	LITTLE HILL D DEVIL MYRTLE-ET	EX	90	3	7	10684	396	3.7	381	3.6	267	246	272	785	SYLVAIN BOULANGER, CHRISTINE DULAC, FERME CAB, QC
8	BSCANF12226607	FOUR OAK BIVER VIPER	GP	83	3	9	9345	486	5.2	381	4.1	242	312	283	837	FOUR OAK FARMS, MB
9	BSCANF13012472	KEVIOTT ACRES TEQUILA ELENA	GP	80	3	6	10464	411	3.9	376	3.6	276	270	283	829	KENILCREST FARMS, ON
10	BSCANF111049653	CHARLUSON ASSAY FREYA	G	78	3	7	9740	400	4.1	368	3.8	241	244	259	744	FERME CHARLUSON INC, QC



10 Top Protein Producers – May 2022 to October 2022

4 Yr Old			Class	Yr	Mth	Milk	Fat	%F	Prot	%P	M	F	P	Comp	Owner	
1	BSCANF12299658	GUBELMAN DOMINIC DAYDREAM	EX	92	4	11	11969	582	4.9	501	4.2	290	353	348	991	GUBELMANN BROWN SWISS LTD., ON
2	BSCANF45000869	GUBELMAN ASSAY HOPE	EX	91	4	0	12628	534	4.2	476	3.8	321	338	345	1004	GUBELMANN BROWN SWISS LTD., ON
3	BSCANF45000838	GUBELMAN BIVER JACKIE	EX	90	4	4	13396	547	4.1	465	3.5	334	340	332	1006	GUBELMANN BROWN SWISS LTD., ON
4	BSCANF45000842	GUBELMAN BIVER DOMINO	EX	90	4	3	12014	500	4.2	455	3.8	298	309	323	930	GUBELMANN BROWN SWISS LTD., ON
5	BSCANF12635791	NOR BELLA THUNDER SOPHIE	EX	90	4	5	13163	524	4	448	3.4	318	314	309	941	NOR BELLA ACRES INC., ON
5	BSCANF12628977	HIGH BEAM BIVER GLAMOUR	EX	91	4	9	13122	503	3.8	448	3.4	312	296	305	913	LOOKOUT, GERALD HALBACH & BILL VANDERHAM, QC
6	BSCANF45000848	GUBELMAN ASSAY AURORA	EX	90	4	5	11633	514	4.4	446	3.8	281	308	308	897	GUBELMANN BROWN SWISS LTD., ON
7	BSCANF110603248	BROWN HEAVEN BIG STAR CHARMIN	VG	87	4	1	11941	568	4.8	438	3.7	302	357	317	976	FERME BROWN HEAVEN, QC
8	BSCANF110603245	BROWN HEAVEN C BURBERRY	VG	87	4	2	12295	551	4.5	434	3.5	309	347	312	968	FERME BROWN HEAVEN, QC
9	BSCANF12847284	EASTWIND BIVER DORADA	VG	85	4	3	10217	544	5.3	427	4.2	249	328	297	874	HEIDI & WALTER VON AH, ON
10	BSCANF12651319	EXCELSIOR CARTEL GRETIE	GP	84	4	0	12367	518	4.2	424	3.4	306	318	299	923	JOHN G & LOUISE DEELSTRA, ON
5 Yr Old			Class	Yr	Mth	Milk	Fat	%F	Prot	%P	M	F	P	Comp	Owner	
1	BSCANF12382385	LOSLAND TWILIGHT ANGIE	GP	84	5	10	14376	586	4.1	511	3.5	330	335	336	1001	BILL LOS, ON
2	BSCANF12299642	GUBELMAN BIVER DOMINIC	EX	93	5	4	13393	631	4.7	495	3.7	302	354	319	975	GUBELMANN BROWN SWISS LTD., ON
3	BSCANF12299638	GUBELMAN BIVER MOLLY	EX	91	5	0	13530	596	4.4	491	3.6	319	351	332	1002	GUBELMANN BROWN SWISS LTD., ON
4	BSCANF12299645	GUBELMAN ZEPHIR CLARA	EX	90	5	0	13129	589	4.5	479	3.6	318	357	330	1005	GUBELMANN BROWN SWISS LTD., ON
5	BSCANF12299626	GUBELMAN DAVENPORT CHLOE-ET	EX	92	5	7	13278	588	4.4	468	3.5	298	328	300	926	GUBELMANN BROWN SWISS LTD., ON
6	BSCANF12635781	NOR BELLA CARTER EVERLY	VG	87	5	1	14844	710	4.8	454	3.1	358	428	313	1099	NOR BELLA ACRES INC., ON
7	BSCANF12534583	EASTWIND BIVER MOXIE	VG	85	5	4	11762	506	4.3	444	3.8	262	283	283	828	HEIDI & WALTER VON AH, ON
8	BSCANF109618711	BLYVIAN PAYSSLI LAURENCE	VG	87	5	5	12296	541	4.4	428	3.5	270	301	269	840	FERME DOMAINE DE LA RIVIÈRE INC, QC
9	BSCANF12383255	BRADNER B FORGET ME NOT	EX	90	5	2	12218	462	3.8	415	3.4	294	278	284	856	GOLDEN GATE FARMS LTD, BC
10	BSUSAF68190510	JO-DEE BRAIDEN CHERRY-ET	VG	88	5	6	11966	431	3.6	405	3.4	278	251	268	797	JOHN DORTMANS JR, ON
Mature Cow			Class	Yr	Mth	Milk	Fat	%F	Prot	%P	M	F	P	Comp	Owner	
1	BSCANF11592757	NOR BELLA PAUL EVE	EX	95	8	1	17011	786	4.6	562	3.3	399	468	377	1244	NOR BELLA ACRES INC., ON
2	BSCANF11014259	GUBELMAN DALLY DOLLAR	EX	92	8	7	15486	640	4.1	539	3.5	343	362	341	1046	GUBELMANN BROWN SWISS LTD., ON
3	BSCANF12015860	NOR BELLA THUNDER MACY	VG	88	7	5	15035	638	4.2	520	3.5	349	373	344	1066	NOR BELLA ACRES INC., ON
4	BSCANF12275273	NOR BELLA WHISKEY PAULA-ET	EX	90	6	8	14836	610	4.1	518	3.5	346	357	345	1048	NOR BELLA ACRES INC., ON
5	BSCANF11869634	GUBELMAN ZEPHIR DYNAMITE	EX	92	7	0	12623	557	4.4	495	3.9	286	318	321	925	GUBELMANN BROWN SWISS LTD., ON
6	BSCANF11592780	NOR BELLA GALAXY SISSY	VG	87	8	1	14129	457	3.2	481	3.4	319	260	310	889	NOR BELLA ACRES INC., ON
7	BSCANF12031397	GLEN ISLAY TANBARK FINELASS-ET	EX	90	6	3	12983	562	4.3	473	3.6	305	333	317	955	WINDKNOLL HOLSTEINS, ON
8	BSCANF12335221	BATESDALE DURHAM RAE	EX	90	6	2	13167	637	4.8	467	3.5	292	352	296	940	SPRUCETONE HOLSTEINS, ON
9	BSCANF108880648	BROWN HEAVEN B SWEETY DALLY-ET	EX	91	6	6	12471	600	4.8	437	3.5	268	328	268	864	FERME BROWN HEAVEN, QC
10	BSCANF11869630	GUBELMAN ANIBAL LACY	EX	93	7	3	11816	487	4.1	429	3.6	275	285	284	844	GUBELMANN BROWN SWISS LTD., ON
Aged Cow			Class	Yr	Mth	Milk	Fat	%F	Prot	%P	M	F	P	Comp	Owner	
1	BSCANF10883173	NOR BELLA SUPREME SPARKS-ET	EX	95	10	5	10692	507	4.7	370	3.5	246	296	243	785	NOR BELLA ACRES INC., ON
2	BSCANF107010648	GOULAISE JONGLEUR LIMOCHE	EX	91	10	4	6879	294	4.3	240	3.5	158	172	158	488	FERME GOULAISE INC., QC
3	BSCANF107094442	SABONO VIGOR ELIA	G	74	10	5	5029	183	3.6	153	3	112	104	97	313	FERME M. DICAIRE, ON

Classification Schedule

DECEMBER

Early

ON [MR] Waterloo
ON Oxford
QC Rimouski, Matapedia,
Bonaventure, Matane
Saskatchewan

Mid

QC [MR] Vaudreuil, Huntingdon,
Iberville, St-Jean, Chateaugay,
Beauharnois, Shefford
British Columbia [MINI MR]

Late

Happy Holidays!

JANUARY

Early

ON [MR] Wellington
QC [MR] Compton,
Richmond, Brome,
Missisquoi, Sherbrooke,
Stanstead
QC Arthabaska, Wolfe
Alberta

Mid

ON [MR] Northern ON, Thunder
Bay, Dundas, Glengarry, Stormont,
Prescott, Carleton
QC Megantic, Lotbiniere

Late

ON [MR] Niagara, Wentworth,
Brant, Haldimand, Norfolk,
Russell

10 Top Composite BCA Producers – May 2022 to October 2022

Yearlings			Class	Yr	Mth	Milk	Fat	%F	Prot	%P	M	F	P	Comp	Owner	
1	BSCANF12635822	NOR BELLA EASTON SUNFLOWER	VG	86	1	11	11303	466	4.1	399	3.5	357	364	359	1080	NOR BELLA ACRES INC., ON
2	BSCANF13506140	KOOPYCREST JACKPOT BETTY	GP	84	1	10	9910	447	4.5	360	3.6	329	366	340	1035	SHAWN KOOPMANS, ON
3	BSCANF12635837	NOR BELLA FALCO EMILY-ET	VG	87	1	11	9778	479	4.9	333	3.4	303	363	295	961	NOR BELLA ACRES INC., ON
4	BSCANF45000978	GUBELMAN VIPRO DILLY	VG	87	1	11	9375	416	4.4	353	3.8	303	328	327	958	GUBELMANN BROWN SWISS LTD., ON
5	BSCANF45000972	GUBELMAN AMIR DOMINICAN	VG	86	1	10	8795	419	4.8	323	3.7	290	338	305	933	GUBELMANN BROWN SWISS LTD., ON
6	BSCANF120019807	GOULAISE CADENCE SISSY	VG	85	1	9	8543	402	4.7	307	3.6	287	330	295	912	FERME GOULAISE INC., QC
7	BSCANF111618407	PLEIN SOLEIL APEX TINA	VG	85	1	10	8753	379	4.3	323	3.7	291	308	308	907	FERME PLEIN SOLEIL (2010) INC, QC
8	BSCANF120133116	SCHWEIZER SBLAMBORGHINI MADDY	GP	83	1	10	9238	354	3.8	316	3.4	304	285	298	887	LA FERME HANS ENR., QC
9	BSCANF111486840	SYSLIC CADENCE TADI	GP	80	1	10	8579	365	4.2	306	3.6	285	299	289	873	FERME SYSLIC ENR., QC
10	BSCANF12651489	EXCELSIOR STANDOUT MEDICINE	GP	82	1	11	9717	376	3.9	338	3.5	295	279	294	868	JOHN G & LOUISE DEELSTRA, ON
Jr. 2 Yr Old			Class	Yr	Mth	Milk	Fat	%F	Prot	%P	M	F	P	Comp	Owner	
1	BSCANF12635833	NOR BELLA FALK SQUIRT	GP	83	2	0	12102	490	4	410	3.4	386	383	373	1142	NOR BELLA ACRES INC., ON
2	BSCANF13506131	KOOPYCREST DAIRY KING MYLA	G	77	2	0	11414	472	4.1	397	3.5	366	375	364	1105	SHAWN KOOPMANS, ON
3	BSCANF12635824	NOR BELLA ELLIOT MILLIE	VG	85	2	4	11422	507	4.4	404	3.5	345	376	348	1069	NOR BELLA ACRES INC., ON
4	BSCANF111326029	SHADY LANE SWISS BUCKY PERKY	GP	81	2	1	10600	440	4.2	382	3.6	320	326	329	975	SHADY LANE SWISS SENC, QC
5	BSCANF13450414	LONE PRAIRIE HANK DORA	G	77	2	0	9607	427	4.4	353	3.7	306	334	321	961	RICHARD & ASHLEY VANDER KOOL, BC
6	BSCANF13594804	SPRING ROSE BROOKINGS BELINDA	GP	84	2	1	10192	449	4.4	384	3.8	301	325	323	949	STEPHEN HENHOEFFER, ON
7	BSCANF13594799	SPRING ROSE CADENCE SPADES	GP	82	2	2	10333	452	4.4	376	3.6	301	323	313	937	STEPHEN HENHOEFFER, ON
8	BSCANF13463039	LIBERTY DE BOER KINCADE MINION	GP	82	2	1	10272	420	4.1	353	3.4	310	311	304	925	LIBERTY FARM, ON
9	BSCANF13522034	LOSLAND APEX KIMBERLY	G	75	2	0	10209	394	3.9	379	3.7	306	288	324	918	BILL LOS, ON
10	BSCANF13027703	FOUR OAK KING RUBY	GP	81	2	0	8669	415	4.8	330	3.8	276	324	300	900	FOUR OAK FARMS, MB
Sr. 2 Yr Old			Class	Yr	Mth	Milk	Fat	%F	Prot	%P	M	F	P	Comp	Owner	
1	BSCANF12635818	NOR BELLA BIVER DAYA	VG	85	2	7	11733	517	4.4	403	3.4	343	375	336	1054	NOR BELLA ACRES INC., ON
2	BSCANF45000932	GUBELMAN PHIL DELILA	VG	88	2	11	10047	495	4.9	417	4.2	281	341	334	956	GUBELMANN BROWN SWISS LTD., ON
3	BSCANF13027679	FOUR OAK DAIRY KING LADIDA	GP	82	2	11	10354	491	4.7	410	4	287	336	325	948	FOUR OAK FARMS, MB
4	BSCANF111430675	CHARLUSON EASTON DYLIA	VG	85	2	10	11454	472	4.1	407	3.5	305	308	308	921	FERME CHARLUSON INC, QC
5	BSCANF45000920	GUBELMAN CADENCE DEBORA	VG	85	2	11	9988	467	4.7	377	3.8	279	322	302	903	ALLUVIALLEA FARMS, ON
6	BSCANF111377304	GOULAISE STYKER STICK	VG	85	2	7	9268	443	4.8	335	3.6	270	316	279	865	FERME GOULAISE INC., QC
7	BSCANF111061104	MILEC FALK BELLISA	G	76	2	11	9981	441	4.4	352	3.5	279	304	282	865	FERME MCF LECLERC INC., QC
7	BSCANF111270075	SCHWEIZER FALK BELLA	VG	86	2	10	9942	454	4.6	394	4	264	297	298	859	LA FERME HANS ENR., QC
8	BSCANF111501635	GOULAISE SEASIDEBLOOM ELIE	GP	83	2	9	10553	438	4.2	350	3.3	283	290	269	842	FERME FREDISA INC, QC
9	BSCANF12650322	SPRING ROSE NORWIN SKITTLES	VG	85	2	10	9694	375	3.9	359	3.7	274	264	290	828	STEPHEN HENHOEFFER, ON
10	BSCANF111377276	GOULAISE PHIL EPOXY	GP	84	2	11	8889	407	4.6	324	3.6	249	281	259	789	FERME GOULAISE INC., QC
Jr. 3 Yr Old			Class	Yr	Mth	Milk	Fat	%F	Prot	%P	M	F	P	Comp	Owner	
1	BSCANF45000929	GUBELMAN BUSH WINNIE	VG	86	3	0	13477	552	4.1	457	3.4	362	366	352	1080	GUBELMANN BROWN SWISS LTD., ON
2	BSCANF110400046	BELBRUNE SEASIDEBLOOM BEAST	VG	88	3	1	12674	586	4.6	455	3.6	339	388	347	1074	FERME PHÉNIX 2020 INC
3	BSCANF12635809	NOR BELLA PASSAT PURPLE PIE	EX	92	3	3	12222	589	4.8	443	3.6	327	390	338	1055	NOR BELLA ACRES INC., ON
4	BSCANF13058138	KOOPYCREST DAIRY KING BELLA	G	79	3	1	13153	524	4	473	3.6	350	345	358	1053	SHAWN KOOPMANS, ON
5	BSCANF12635813	NOR BELLA BIG STAR SLURPY	EX	92	3	0	12463	532	4.3	426	3.4	345	362	338	1045	NOR BELLA ACRES INC., ON
6	BSCANF45000898	GUBELMAN CADENCE MIRACLE	EX	92	3	2	11992	528	4.4	465	3.9	324	352	358	1034	GUBELMANN BROWN SWISS LTD., ON
7	BSCANF110678778	SCHWEIZER ASSAY POUFFA	VG	88	3	3	13545	507	3.7	443	3.3	356	329	333	1018	LA FERME HANS ENR., QC
8	BSCANF45000890	GUBELMAN CADENCE DARCY	EX	90	3	3	12849	527	4.1	427	3.3	342	347	326	1015	GUBELMANN BROWN SWISS LTD., ON
9	BSCANF111212845	MARLAIT DIPLOMAT EUREKA	GP	83	3	0	11208	517	4.6	421	3.8	311	357	334	1002	MARTIN GOULET, QC
10	BSCANF45000923	GUBELMAN FALCO BRITTANY	VG	87	3	0	11096	496	4.5	433	3.9	307	337	344	988	BETHEL VIEW, ON
Sr. 3 Yr Old			Class	Yr	Mth	Milk	Fat	%F	Prot	%P	M	F	P	Comp	Owner	
1	BSCANF45000882	GUBELMAN SEASIDEBLOOM CORAL	VG	86	3	8	15125	635	4.2	522	3.5	390	407	384	1181	GUBELMANN BROWN SWISS LTD., ON
2	BSCANF45000875	GUBELMAN CADENCE KASANDRA	VG	86	3	11	14655	598	4.1	533	3.6	375	381	389	1145	GUBELMANN BROWN SWISS LTD., ON
3	BSCANF12635807	NOR BELLA BIVER DORITOS	VG	85	3	7	12950	556	4.3	439	3.4	330	350	320	1000	NOR BELLA ACRES INC., ON
4	BSCANF12635802	NOR BELLA BLAZER DAHLIA	GP	82	3	8	13182	503	3.8	441	3.4	343	327	329	999	NOR BELLA ACRES INC., ON
5	BSCANF12875587	LONE PRAIRIE CARRIER LOVELY	GP	80	3	8	11473	550	4.8	418	3.6	290	344	303	937	RICHARD & ASHLEY VANDER KOOL, BC
6	BS840F3147813210	LITTLE HILL MOONLIGHT LYNNELLE			3	10	11072	519	4.7	386	3.5	285	331	284	900	SYLVAIN BOULANGER, CHRISTINE DULAC, FERME CAB, QC
7	BSCANF12226607	FOUR OAK BIVER VIPER	GP	83	3	9	9345	486	5.2	381	4.1	242	312	283	837	FOUR OAK FARMS, MB
8	BSCANF45000893	GUBELMAN CADENCE PRIM	VG	87	3	6	10209	455	4.5	388	3.8	262	288	283	833	GUBELMANN BROWN SWISS LTD., ON
9	BSCANF13012472	KEVIOTT ACRES TEQUILA ELENA	GP	80	3	6	10464	411	3.9	376	3.6	276	270	283	829	KENILCREST FARMS, ON
10	BSCANF110785466	SCHAERLI BEBETTE CARRIER	VG	88	3	6	10059	429	4.3	354	3.5	266	282	266	814	FERME BEAUVAIR & S. BOULANGER & C. DULAC, QC
4 Yr Old			Class	Yr	Mth	Milk	Fat	%F	Prot	%P	M	F	P	Comp	Owner	
1	BSCANF45000838	GUBELMAN BIVER JACKIE	EX	90	4	4	13396	547	4.1	465	3.5	334	340	332	1006	GUBELMANN BROWN SWISS LTD., ON
2	BSCANF45000869	GUBELMAN ASSAY HOPE	EX	91	4	0	12628	534	4.2	476	3.8	321	338	345	1004	GUBELMANN BROWN SWISS LTD., ON
3	BSCANF12299658	GUBELMAN DOMINIC DAYDREAM	EX	92	4	11	11969	582	4.9	501	4.2	290	353	348	991	GUBELMANN BROWN SWISS LTD., ON
4	BSCANF110603248	BROWN HEAVEN BIG STAR CHARMIN	VG	87	4	1	11941	568	4.8	438	3.7	302	357	317	976	FERME BROWN HEAVEN, QC
5	BSCANF110603245	BROWN HEAVEN C BURBERRY	VG	87	4	2	12295	551	4.5	434	3.5	309	347	312	968	FERME BROWN HEAVEN, QC
6	BSCANF12635791	NOR BELLA THUNDER SOPHIE	EX	90	4	5	13163	524	4	448	3.4	318	314	309	941	NOR BELLA ACRES INC., ON
7	BSCANF45000842	GUBELMAN BIVER DOMINO	EX	90	4	3	12014	500	4.2	455	3.8	298	309	323	930	GUBELMANN BROWN SWISS LTD., ON
8	BSCANF12651319	EXCELSIOR CARTEL GRETIE	GP	84	4	0	12367	518	4.2	424	3.4	306	318	299	923	JOHN G & LOUISE DEELSTRA, ON
9	BSCANF12628977	HIGH BEAM BIVER GLAMOUR	EX	91	4	9	13122	503	3.8	448	3.4	312	296	305	913	LOOKOUT, GERALD HALBACH & BILL VANDERHAM, QC
10	BSCANF45000848	GUBELMAN ASSAY AURORA	EX	90	4	5	11633	514	4.4	446	3.8	281	308	308	897	GUBELMANN BROWN SWISS LTD., ON

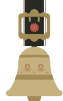

10 Top Composite BCA Producers – May 2022 to October 2022

5 Yr Old			Class	Yr	Mth	Milk	Fat	%F	Prot	%P	M	F	P	Comp	Owner	
1	BSCANF12635781	NOR BELLA CARTER EVERLY	VG	87	5	1	14844	710	4.8	454	3.1	358	428	313	1099	NOR BELLA ACRES INC., ON
2	BSCANF12299645	GUBELMAN ZEPHIR CLARA	EX	90	5	0	13129	589	4.5	479	3.6	318	357	330	1005	GUBELMANN BROWN SWISS LTD., ON
3	BSCANF12299638	GUBELMAN BIVER MOLLY	EX	91	5	0	13530	596	4.4	491	3.6	319	351	332	1002	GUBELMANN BROWN SWISS LTD., ON
4	BSCANF12382385	LOSLAND TWILIGHT ANGIE	GP	84	5	10	14376	586	4.1	511	3.5	330	335	336	1001	BILL LOS, ON
5	BSCANF12299642	GUBELMAN BIVER DOMINIC	EX	93	5	4	13393	631	4.7	495	3.7	302	354	319	975	GUBELMANN BROWN SWISS LTD., ON
6	BSCANF12299626	GUBELMAN DAVENPORT CHLOE-ET	EX	92	5	7	13278	588	4.4	468	3.5	298	328	300	926	GUBELMANN BROWN SWISS LTD., ON
7	BSCANF12383255	BRADNER B FORGET ME NOT	EX	90	5	2	12218	462	3.8	415	3.4	294	278	284	856	GOLDEN GATE FARMS LTD, BC
8	BSCANF109618711	BLYVIAN PAYSSLI LAURENCE	VG	87	5	5	12296	541	4.4	428	3.5	270	301	269	840	FERME DOMAINE DE LA RIVIERE INC, QC
9	BSCANF12534583	EASTWIND BIVER MOXIE	VG	85	5	4	11762	506	4.3	444	3.8	262	283	283	828	HEIDI & WALTER VON AH, ON
10	BSUSAF68190510	JO-DEE BRAIDEN CHERRY-ET	VG	88	5	6	11966	431	3.6	405	3.4	278	251	268	797	JOHN DORTMANS JR, ON
			Class	Yr	Mth	Milk	Fat	%F	Prot	%P	M	F	P	Comp	Owner	
1	BSCANF11592757	NOR BELLA PAUL EVE	EX	95	8	1	17011	786	4.6	562	3.3	399	468	377	1244	NOR BELLA ACRES INC., ON
2	BSCANF12015860	NOR BELLA THUNDER MACY	VG	88	7	5	15035	638	4.2	520	3.5	349	373	344	1066	NOR BELLA ACRES INC., ON
3	BSCANF12275273	NOR BELLA WHISKEY PAULA-ET	EX	90	6	8	14836	610	4.1	518	3.5	346	357	345	1048	NOR BELLA ACRES INC., ON
4	BSCANF11014259	GUBELMAN DALLY DOLLAR	EX	92	8	7	15486	640	4.1	539	3.5	343	362	341	1046	GUBELMANN BROWN SWISS LTD., ON
5	BSCANF12031397	GLEN ISLAY TANBARK FINELASS-ET	EX	90	6	3	12983	562	4.3	473	3.6	305	333	317	955	WINDKNOLL HOLSTEINS, ON
6	BSCANF12335221	BATESDALE DURHAM RAE	EX	90	6	2	13167	637	4.8	467	3.5	292	352	296	940	SPRUCETONE HOLSTEINS, ON
7	BSCANF11869634	GUBELMAN ZEPHIR DYNAMITE	EX	92	7	0	12623	557	4.4	495	3.9	286	318	321	925	GUBELMANN BROWN SWISS LTD., ON
8	BSCANF11592780	NOR BELLA GALAXY SISSY	VG	87	8	1	14129	457	3.2	481	3.4	319	260	310	889	NOR BELLA ACRES INC., ON
9	BSCANF108880648	BROWN HEAVEN B SWEETY DALLY-ET	EX	91	6	6	12471	600	4.8	437	3.5	268	328	268	864	FERME BROWN HEAVEN, QC
10	BSCANF12094692	KEVIOTT ACRES TEMTATION BONITA	VG	85	7	0	12671	525	4.1	423	3.3	286	297	273	856	KENILCREST FARMS, ON
			Class	Yr	Mth	Milk	Fat	%F	Prot	%P	M	F	P	Comp	Owner	
1	BSCANF10883173	NOR BELLA SUPREME SPARKS-ET	EX	95	10	5	10692	507	4.7	370	3.5	246	296	243	785	NOR BELLA ACRES INC., ON
2	BSCANF107010648	GOULAISE JONGLEUR LIMOCHE	EX	91	10	4	6879	294	4.3	240	3.5	158	172	158	488	FERME GOULAISE INC., QC
3	BSCANF107094442	SABONO VIGOR ELIA	G	74	10	5	5029	183	3.6	153	3	112	104	97	313	FERME M. DICAIRE, ON

Voth Valley Farms

Alma, Ontario

We're milking 100 cows on 2 GEA robots with pasturing access in the evenings in Alma, Ontario. We're starting to introduce some purebred Brown Swiss genetics into the herd by starting with Abbey and her now two calves. We are loving the laid-back personality and higher components that the Brown Swiss breed is adding to our herd.

Joel Voth with Abbey (Gubelman Silver Abbey) on her 2nd lactation

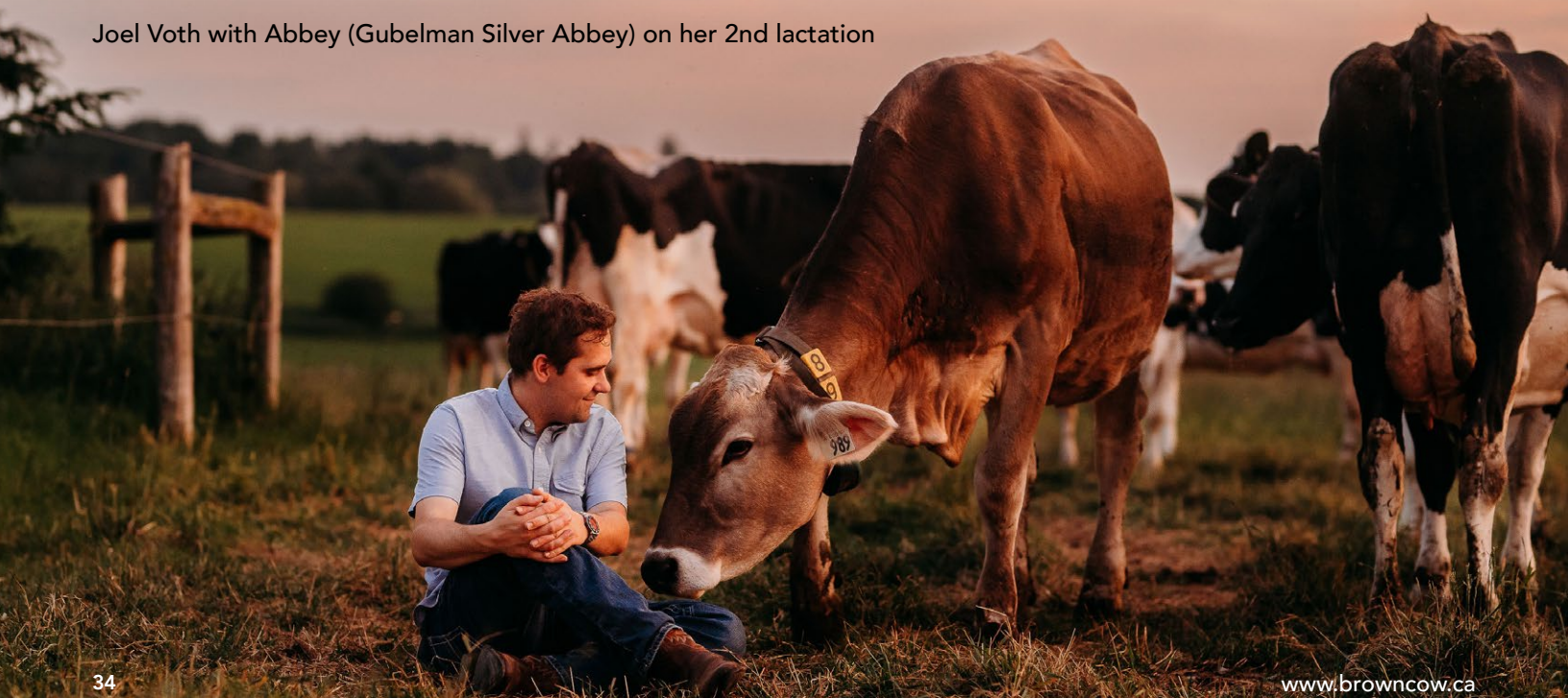

Top Bulls Available in Canada

To access their full bull profile visit: <http://www.brownswissquebec.com/taureaux>

LIFETIME PERFORMANCE INDEX

STgenetics	Pine-Tree Jonmar JOEY ETV	2593
Holdstar	VOLKWEIN	2530
Holdstar	NATHAN	2493
Unigen	RASTAROKET	2493
Holdstar	VASSRI	2356

MILK (KG)

Semex	BMG Lust GET LUCKY ET	2352
Holdstar	NATHAN	1996
Holdstar	VASSRI	1804
Holdstar	VOLKWEIN	1782
ABS	Meado-Brook Sages SINAI ET	1741

% FAT

Unigen	OLYMPIC Pp	0.40
Holdstar	DESIGN PP	0.39
STgenetics	Hilltop Acres D KICKSTART ET	0.36
STgenetics	Pine-Tree Hilton HERREN ETV	0.35
Semex	Loca ZAPATA ET	0.35

% PROTEIN

Unigen	PACTOLE	0.29
STgenetics	Hilltop Acres DAIRYSTAR ETV	0.29
Holdstar	Ca Mascari Luth Bloom LOVER	0.28
STgenetics	Hilltop Acres B GAMECHANGER	0.26
Unigen	PARMESAN	0.24

SCC

Unigen	PISTON	113
Alta	Shiloh AltaHIGH TIDE ET	112
Unigen	OPENBAR	110
ABS	Pine-Tree 7088 HAMNSWISS ET	110
Semex	Jo-Lane Dario HAMPTON ET	110

HERD LIFE

Unigen	OPENBAR	116
Unigen	RASTAROKET	112
Holdstar	VAVIGO	112
Holdstar	VOLKWEIN	111
Unigen	PISTON	111
Alta	Shiloh AltaHIGH TIDE ET	111
Genex	Hilltop Acres SKYFOX ETV	111
STgenetics	Hilltop Acres DAIRYSTAR ETV	111
Holdstar	DESIGN PP	111
Unigen	PARMESAN	111

DAUGHTER FERTILITY

Alta	Shiloh AltaHIGH TIDE ET	107
Unigen	OPINEL	106
Unigen	OXYGENE	106
Unigen	PACTOLE	105
Holdstar	Ca Mascari Luth Bloom LOVER	105
Alta	Kulp-Gen AltaDOLLAR	105
Unigen	OPENBAR	105
Holdstar	DESIGN PP	105
Holdstar	Superbrown ALFIERE *sans génomique	105
Unigen	LUTHER	105

CONFORMATION

Select	La Rainbow Sweet SKIPPER ET	15
Select	La Rainbow Sweet SIZZLING ET	15
Semex	Jenning Gap TIME OUT	14
Semex	Brown Heaven C FIRST CHOICE ET	14
Holdstar	Superbrown JONIO	13
STgenetics	Hilltop Acres DAIRYSTAR ETV	13
STgenetics	Cutting Edge SECRET WEAPON	13

MAMMARY SYSTEM

STgenetics	Hilltop Acres D KICKSTART ET	16
Semex	Brown Heaven C FIRST CHOICE ET	16
Select	La Rainbow Sweet SIZZLING ET	15
Semex	Hilltop Acres D PACMAN	15
Holdstar	Superbrown JONIO	14
Semex	Jenning Gap TIME OUT	14

UDDER DEPTH

STgenetics	Hilltop Acres D KICKSTART ET	12
Semex	Cozy Nook Carl TREK	12
Unigen	RASTAROKET	11
Holdstar	Superbrown JONIO	11
Unigen	O MALLEY	11

UDDER TEXTURE

STgenetics	Brown Heaven R FAMOUS	7
Select	La Rainbow Sweet SIZZLING ET	6
Semex	Hilltop Acres D DEFENDER ET	6
Semex	Hilltop Acres D PACMAN	6
ABS	Pit-Crew Rich PHANTOM ET	6

MEDIAN SUSPENSORY

Semex	Switzer Tals Drdvl DOBOY ET	16
Semex	Hilltop Acres D PACMAN	15
Semex	Hilltop Acres D DEFENDER ET	13
Select	La Rainbow Sweet SKIPPER ET	12
Select	La Rainbow Sweet SIZZLING ET	12
Unigen	PARMESAN	12

FORE ATTACHMENT

Semex	Jenning Gap TIME OUT	14
STgenetics	Cutting Edge SECRET WEAPON	14
STgenetics	Hilltop Acres D KICKSTART ET	13
Semex	Brown Heaven C FIRST CHOICE ET	13
STgenetics	Pine-Tree Jonmar JOEY ETV	12

REAR ATTACHMENT HEIGHT

Semex	Hilltop Acres D DEFENDER ET	17
STgenetics	Hilltop Acres D KICKSTART ET	16
Select	Hilltop Acres K POWERHOUSE ETV	15
Semex	Brown Heaven C FIRST CHOICE ET	14
STgenetics	Hilltop Acres DAIRYSTAR ETV	13
Semex	Giacomini ELISIUM ET	13
Semex	Hilltop Acres D PACMAN	13
STgenetics	Cutting Edge STRETCH ETV	13

REAR ATTACHMENT WIDTH

Semex	Hilltop Acres PERFECTION ETV	15
Semex	BMG Lust GET LUCKY ET	12
Holdstar	Superbrown JONIO	11
Semex	HF DESIGN ET	11
Semex	La Rainbow Sweet SALSA ETV	11
Semex	Kulp-Terra LUCKY CARL ET	11
ABS	Pit-Crew Rich PHANTOM ET	11

FEET & LEGS

Unigen	PISTON	14
STgenetics	Hilltop Acres DAIRYSTAR ETV	14
STgenetics	Pine-Tree Jonmar JOEY ETV	12
Semex	HF DESIGN ET	12
Select	La Rainbow Sweet SIZZLING ET	12
Semex	Jenning Gap TIME OUT	12

DAIRY STRENGTH

Semex	La Rainbow Sweet SALSA ETV	13
Select	La Rainbow Sweet SKIPPER ET	11
Holdstar	Ca Mascari Luth Bloom LOVER	9
Select	La Rainbow Sweet SIZZLING ET	9
Semex	BMG Lust GET LUCKY ET	9
Semex	Kulp-Terra LUCKY CARL ET	9
STgenetics	Brown Heaven R FAMOUS	9

RUMP

STgenetics	Brown Heaven R FAMOUS	13
STgenetics	Cutting Edge SECRET WEAPON	11
Select	Kar-Linn Resses RAMPAGE	11
Holdstar	Ca Mascari Luth Bloom LOVER	10
Semex	Switzer Tals Drdvl DOBOY ET	9
Semex	Giacomini ELISIUM ET	9
Semex	Brown Heaven C FIRST CHOICE ET	9
Holdstar	SEVILLA	9



Top LPI & Prospects (December 2022)

BRITISH COLUMBIA

TOP GLPI		TOP GPA		TOP LPI - PROSPECT		TOP PA - PROSPECT	
BRADNER B FORGET ME NOT	1586	DICKLANDS MARTHA MAE	2288	LONE PRAIRIE APEX KANDOO	1883	LONE PRAIRIE KINGSLEY DARIA	1955
BRADNER SEAMAN BUBBLEGUM ET	1519	DICKLANDS KINGSLEY LOU-WHO-ET	2245	LONE PRAIRIE APEX DANICA	1617	LONE PRAIRIE DREAMER KANDY	1935
BRADNER-4G CARTER FANTASIA-ET	1500	PRIORY COIN	1686	LONE PRAIRIE CARRIER DAN	1606	EDUCATE-A-KID KINGSLEY BUNDY	1887
OLSON'S CALVIN KINSEY-ET	1469	BROOKFIELD APEX GENEVA	1654	BRADNER-4G CADENCE VIOL	1584	LONE PRAIRIE HUGE DEEDEE	1815
		BRADNER-4G DD DELTA DAWN-ET	1614	BRADNER-4G CADENCE HIGHNESS	1531	LONE PRAIRIE HUGE DANIELA	1782
		BROOKFIELD APEX TICINO	1590	EDUCATE-A-KID ABSOLUTE BLISS	1492	LONE PRAIRIE HUGE MARLA	1742
		BROOKFIELD APEX PLATINUM	1468	BRADNER-4G BIG STAR STORY	1485	LONE PRAIRIE HUGE LILYSUE	1698
		PRIORY DYNAMITE JUBEJUBE	1455			LONE PRAIRIE HUGE YASMEEN	1682
						BRADNER-4G DAIRYSTAR T-LILY	1670
						LONE PRAIRIE JONMAR YASMINA	1663
						LONE PRAIRIE HUGE DARLA	1659
						BRADNER-4G DAIRYKING SUNLOVER	1571
						LONE PRAIRIE DREAMER DAZED	1548
						BRADNER-4G DAIRYKING LISA	1530
						LONE PRAIRIE APPLE LUSH	1529
						LONE PRAIRIE ALMANAC DIZZY	1524
						LONE PRAIRIE DAIRY KING LUNA	1507
						BRADNER-4G CLIFF DESSA	1499
						BRADNER DAREDEVIL KINSLEY	1496
						EDUCATE-A-KID APEX BRYN	1481

ALBERTA

UNIQUE HP TEQUILA MOCHA	1514	UNIQUE MALIBU	1632	EDEL CADENCE VANNA 110	1513	STRADOW SASCHA NORA	1724
						EDEL SIMBABOY BLUME 411	1610
						STRADOW SEASIDE BLOOM UNO	1594
						ROSELANE BIVER DESIRE	1569
						EDEL SIMBABOY ALFA 386	1551
						EDEL SIMBABOY AUTUMN 362	1491
						EDEL ABSOLUTE 325	1468
						EDEL APEX ANGEL 366	1455

SASKATCHEWAN / MANITOBA

FOUR OAK FACT UME	1911	FOUR OAK APEX UTOPIA	2042	FOUR OAK DAREDEVIL VERA	1764	CRISIDE ANDAMAN PHEBE	1886
		FOUR OAK ANTONOV UMIKO	2014	CRISIDE BIVER CITRINE	1757	FOUR OAK SILVER VINAY	1748
				FOUR OAK DAREDEVIL VIXEN	1754	FOUR OAK ANTONOV VERITY	1740
				CRISIDE APEX QUARTZ	1688	FOUR OAK DAIRY STAR TIP TOE	1731
				CRISIDE CADENCE PIPER	1684	CRISIDE HAMPTON DARLING	1730
				CRISIDE IRA TRUDDLEDEE	1672	FOUR OAK ANTONOV LUIGI	1726
				FOUR OAK DAIRY KING LADIDA	1646	FOUR OAK ANTONOV LACANTOS	1726
				FOUR OAK BIVER VIPER	1631	FOUR OAK SILVER EGGIE	1698
				CRISIDE CADENCE WILLIE	1622	FOUR OAK APEX VOLTAIRE	1691
				CHRISTEN BRUNA	1618	FOUR OAK ANTONOV TURBO	1676
				FOUR OAK TEQUILA EMBER	1606	CRISIDE TREMENDOUS LIBRA	1664
				FOUR OAK DEFENDER VICKI	1605	FOUR OAK ELISIUM KITTEN	1659
				CRISIDE FACT CARA	1602	FOUR OAK ANTONOV DOBBY	1639
				CRISIDE DEEGAN TRUDEE	1597	FOUR OAK DYNAMITE EATSALOT	1636
				GARLYNN BIVER WINKLER	1588	CRISIDE DYNAMITE TRU KABOOM	1635
				FOUR OAK FACT KEENER	1566	FOUR OAK ANTONOV KAUAI	1624
				FOUR OAK SILVER SUNSHINE	1555	FOUR OAK DYNAMITE KITTY	1621
				CRISIDE DYNAMITE MARATHON	1554	FOUR OAK HUGE TACO	1617
				CRISIDE FACT PIC-A-POP	1541	CRISIDE HAMPTON KILLDEER	1614
				BROWN HEAVEN BIGSTAR FLORENCE	1539	FOUR OAK HUGE TODO	1600

ONTARIO

GUBELMAN VIPRO KATJA	2443	GUBELMAN OLYMPIC KIT KAT	2448	EASTWIND CADENCE CANDY	2014	SIGVIEW VILMA VASARY	2214
GUBELMAN KINGSLEY CHEERIO	2237	GUBELMAN PACTOLE DEVINE	2417	GUBELMAN SEASIDEBLOOM BEAUTY	1971	SIGVIEW CINDERELLA POWERHOUSE	2162
GUBELMAN KINGSLEY CARMEN	2191	GUBELMAN PACTOLE MOCCA	2321	EXCELSIOR CADENCE GOOGLE	1955	GUBELMAN BINIAM DILIGENC	2151
GUBELMAN BIVER KATNISS-ET	2185	GUBELMAN JORDY DELICIOUS	2313	GUBELMAN SEASIDEBLOOM CORAL	1944	SIGVIEW CACHACA VALID	2105
GUBELMAN KINGSLEY DELAWARE	2153	GUBELMAN OLYMPIC DILANA	2303	PRINZEN BIVER REBECCA	1878	SIGVIEW SPRINKLE KINGSLEY	2098
GUBELMAN CADENCE KASANDRA	2136	GUBELMAN O MALLEY BRUNETTE	2287	MAPLE BOOM ANNABAY	1874	SIGVIEW PAPAYA VASARY	2094
GUBELMAN VIPRO DILLY	2111	GUBELMAN JONMAR DETROIT	2272	KEVIOTT ACRES APEX JENNY	1861	SIGVIEW SAGE VASSILI	2085
GUBELMAN KINGSLEY CHRISTINA	2111	GUBELMAN PACTOLE MONALISA	2265	WILLOW WATERS BIVER CHAI LATTE	1812	GARTNER ANDAMAN DIANA	2078
GUBELMAN OLYMPIC DANIELA	2095	GUBELMAN JONMAR CHEESE	2265	GUBELMAN DOMINIC DAYDREAM	1802	SIGVIEW ALTHEA KINGSLEY	2078
GUBELMAN KADE DARLIN	2067	GUBELMAN O MALLEY KATRINA	2262	GUBELMAN BIVER DOMINO	1794	SIGVIEW BAMBINO VASSILI	2068
LOS LAND APEX KIMBERLY	1987	GUBELMAN KINGSLEY DAYTONA	2261	EASTWIND AMIR DELMONTE	1792	GUBELMAN REGIS DALLY	2068
GUBELMAN FALCO BRITTANY	1982	GUBELMAN O MALLEY KIWI	2249	EASTWIND HILTON DREAM	1765	GUBELMAN HERREN DELIMA	2065
GUBELMAN VANPARI DOROTHY	1971	GUBELMAN JONMAR WHITNEY	2239	DUN ROVIN FALCO BRAELYN	1761	EASTWIND KICKSTART CRAZY	2063
GUBELMAN DEFENDER DELTA	1966	GUBELMAN BINIAM DEBRA	2233	EASTWIND AMIR DUTY	1757	SIGVIEW ARKANSAS VASARY	2053
GUBELMAN SSB DEVON	1956	GUBELMAN OLYMPIC DAFFY	2232	GUBELMAN ANIBAL BRITTANY	1744	SIGVIEW VALID JAM	2039
GUBELMAN CADENCE MIRACLE	1945	GUBELMAN KASPER HEAVENLY	2219	GUBELMAN BIVER DOMINIC	1722	SIGVIEW VALID JELLY	2039
GUBELMAN CADENCE DAZZE	1919	GUBELMAN SPEED CLARE	2218	GUBELMAN BIVER DALLAS	1700	SIGVIEW VALID WITZEL	2033
GUBELMAN AMIR DOMINICAN	1912	GUBELMAN POWERHOUSE BRYNNE	2204	SPRING ROSE MANCHESTER HASSIE	1683	LCM DECIDE DEJ QAB ZIB	2030
GUBELMAN KINGSLEY DARBY	1883	GUBELMAN KINGSLEY DONNA	2203	KEVIOTT ACRES CADENCE XBOX	1683	SIGVIEW VINO VASSILI	1977
GUBELMAN CADENCE KARLA	1870	GUBELMAN PACTOLE MAPLE	2203	DUN ROVIN TEQUILA BUTTERBANG		EASTWIND POWERHOUSE DANCY	1974

Top LPI & Prospects (August 2022)

QUEBEC

TOP GLPI

ISIDORE VASSLI KALINA 2187
SCHWEIZER VASSLI CHERRY 2082
LITTLE HILL HILTON LIKABLE 2075
SHADY LANE SWISS H APLUS 2054
HIRONDELLE APEX AGATHE-ET 2016
BROWN HEAVEN VASSLI FUNNY 2003
CYNSTYL VASSLI CHAMPAGNE 1980
BROWN HEAVEN VAS SWIRL DALLY 1958
SCHWEIZER VASSLI ASHLEY 1954
BROWN HEAVEN BIVER FRENCHKISS 1950
HIRONDELLE APEX ADELIE-ET 1925
SCHWEIZER VITALIS MIMMY 1838
SHADY LANE SWISS JH PATIENCE 1819
SCHWEIZER VASSLI MAILY 1816
HIRONDELLE SEASIDEBLOOM TAMARA 1799
SHADY LANE SWISS B INVERNESS 1777
LITTLE HILL SILVER MARIGOLD 1770
MILEC DYNAMITE BELLUNA-ET 1769
SCHWEIZER TD HELLO 1767
MILKSHAKE HURAY OPHILIE 1758

TOP GPA

BROWN HEAVEN OMALLEY FUNKY 2210
BROWN HEAVEN HUGE FUN 2176
SHADY LANE SWISS KINGS AMOROUS 2175
BELPRAI HUGE CLAUDINE 2123
BROWN HEAVEN VASSLI FRENCHKISS 2102
BROWN HEAVEN APPLE FRESH 2059
BELPRAI HUGE CATH 2050
SHADY LANE SWISS HGE AFTERSHOK 2050
PAUFERLOU DREAMER SOMMA 2012
SCHWEIZER ZAPATA OLGA 1988
SHADY LANE SWISS CAN ATTITUDE 1979
SHADY LANE SWISS H POPULARITY 1960
CHARLUSON DOBOY SHAKIRA 1951
PAUFERLOU SKYHIGH KAYLA 1933
BROWN HEAVEN OMALLEY FRENCHY 1932
GOULAISE HERREN JARTINE-ET 1922
NICLAU HUGE VIRUSSETTE 1922
BELPRAI HUGE SG VIENNA 1914
PAUFERLOU DREAMER MIRA 1902
BROWN HEAVEN JONMAR JENNY 1891

TOP LPI - PROSPECT

MILEC BIVER COPINE 2210
GRANMONT CADENCE JENNY 2176
GOULAISE SSBLOOM BLING BLING 2175
GOULAISE VASSLI DANIKA 2123
MILEC APEX BEVERLY 2102
PLEIN SOLEIL SEASIDE TEKILA 2059
GRANMONT DYNAMITE JACLYN 2050
SCHWEIZER APEX NINA 2050
ISIDORE HURAY KAYLA 2012
LITTLE HILL HILTON LOVESTORY 1988
MILEC SSBLOOM GABY 1979
MILEC SSBLOOM ZAZ 1960
PLEIN SOLEIL SASCHA TWIXY 1951
CARIK APEX BATTISCA 1933
MILKSHAKE SEASIDEBLOOM OSIRIS 1932
GRANMONT KANNON JESSY 1922
MILEC CADENCE BOREALE 1922
MILEC BIVER BIVERLY ET 1914
MELICKA DYNAMITE DIONN 1902
STEJOBEC EYNAMITE LORIE 2 1891

TOP PA - PROSPECT

SCHWEIZER HUGE SQUARE 2207
SCHWEIZER HUGE TWISTER 2207
HIRONDELLE KINGSLEY CHELSEA 2144
SCHWEIZER HUGE EVE 2134
SCHWEIZER KINGSLEY THALIA 2114
SCHWEIZER ZAPATA OLIVE 2062
CHARLUSON BINIAM FABBY 2048
HIRONDELLE KINGSLEY CAMARO 2045
ISIDORE SASCHA KALINDA 2040
SCHWEIZER JONMAR NAOKI 2039
SCHWEIZER SHOTGUN KITKAT 2024
HIRONDELLE KINGSLEY CAMERON 2023
VERONAMOUR LUCIFER 2009
HIRONDELLE HUGE DONALDA 2008
DU GOUFFRE DISCOVERY LEXIE 2006
PLEIN SOLEIL HUGE TESS 2005
DU COSMOS LOVESTORY HUGE 1841 1992
BOURK HUGE FANTASTIC 1983
GOULAISE JONMAR MOUSTIQUE 1980
BOURK HUGE FRESCA 1978

MARITIMES

ELOC GLARUS ROLO 1964
ELOC ZARISTO ROULETTE 1559
ELOC WINNINGFORMULA KLONDIKE 1488
ELOC BIVER KUNO 1462

ELOC HUGE REWARD 2275
JUST DUCKY DREAMER BETTINA-ET 1918
ELOC HUGE RANSOM 1835
EASTCOAST SULTAN CLEO-ET 1697
ELOC ELISIUM RUSH 1649
SIGEL DEFENDER DALINA 1625
JUST DUCKY SHOTGUN BE MINE 1543

ELOC CADENCE RELIC 1729
ELOC BIVER RETAKE 1574
MOERAKI APEX STORMY 1565
VANO DAIRY KING SILK 1473

ELOC HUGE RENDEZVOUS 1968
CALIMBRA BRIELLE 1963
CALIMBRA CHERRY 1924
ELOC JONMAR RAMONA 1832
JOLLY KINGSLEY DAYLILY 1720
EASTCOAST SULTAN RUFFLES-ET 1672
SIGEL ELISIUM MAYA 1663
BOVIDAE BERTHA BROOKLYN 1618
ELOC HUGE RIO 1608
SIGEL PHANTOM PAGGY 1594
SIGEL ELMSTAR DARLA 1592
CALIMBRA CEASER 1571
SIGEL ELISIUM MARLY 1564
ADI RIGI 1550
SIGEL TOBY DARLING 1539
SIGEL CARTER MELITA 1527
SIGEL DALLY DAINA 1509
MUSQIE DYNAMITE LUNA 1492
FYNHAVEN BLOOM COCO 1462
VANO CADENCE HANNA 1461

OUT NOW!



HOPE

A book by Kelly Paxman

"Heartwarming. Beautiful photographs illustrate a beautiful message of the importance of having hope in our lives. Highly recommend this lovely book for both young and adult readers."





Selection for Milk Caseins: Beta and Kappa

August 16, 2022 by Hannah Sweett, Ph. D. and Brian Van Doormaal



Producers and consumers around the globe have had an increased interest in A2 milk, mainly for its improved digestibility. But did you know there is another milk casein entering the niche market? Kappa Casein is known to play an important role in cheese production. In response to the increase in marketing and selection of favourable milk properties, Lactanet offers Kappa Casein and Beta Casein gene test results.



Beta Casein Refresher

Beta Casein is one of four milk proteins, accounting for approximately 30% of all protein in milk. The gene controlling Beta Casein is located on chromosome 6 and is made up of a chain of 224 amino acids. There are two forms of Beta Casein, A1 and A2, with the A2 form related to improved digestibility. The possible Beta Casein genotypes are A2A2, A1A2, or A1A1.

As you may recall, Lactanet released its online A2 (Beta Casein) reports earlier this year to provide its DHI customers a summary of the A2 status of their animals and herd. For more information on how to use the A2 Genotype Reports please see our previous article, A2 (Beta Casein) Reports Now Available!

Figure 1 shows an updated frequency of each A2 genotype by breed estimated using the gene test results currently available, with the count of animals in brackets. Guernsey, Jersey and Brown Swiss breeds have a higher frequency of the A2 gene compared to Holstein and Ayrshire.

Figure 1. Distribution of Beta Casein (A2) Genotypes by Breed (No. Animals)

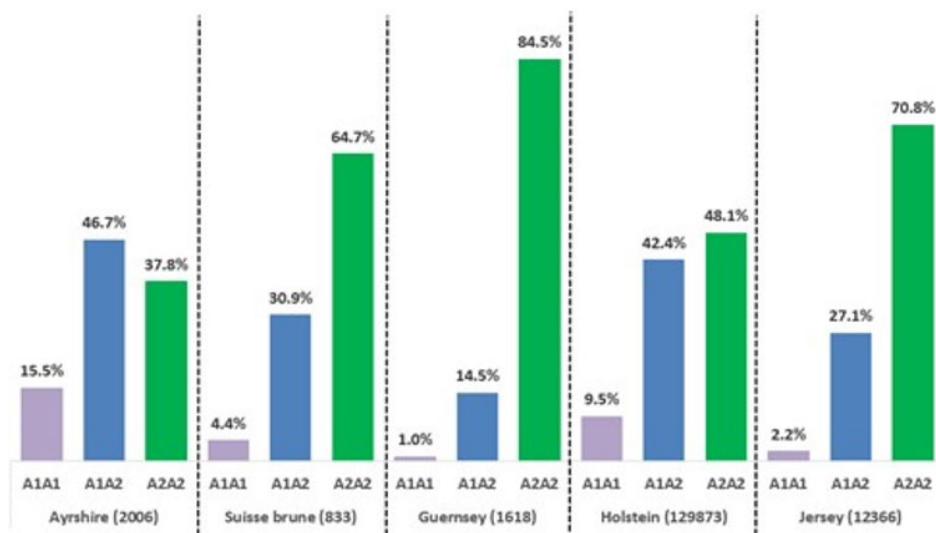

What is Kappa Casein?

Kappa Casein is another milk protein, which accounts for roughly 13% of all milk proteins. It is also controlled by a gene located on chromosome 6 and comprises a sequence of 162 amino acids. It plays an important role in cheese production, influencing the amount of clotting that occurs and the resulting cheese yield. During cheese production, Kappa Casein is a stabilizing factor that determines how well and how quickly the milk coagulates to form a curd.

Kappa Casein Genotypes

There are nine different forms of Kappa Casein that occur due to mutations, with A, B, and E being the most common. Depending on the transmission of these three forms from an animal's parents, six different Kappa Casein genotypes can result, namely AA, AB, AE, BB, BE, and EE. Each of these genotypes produce different forms of Kappa Casein in the milk, impacting cheese quality.

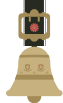

Selection for Milk Caseins: Beta and Kappa

August 16, 2022 by Hannah Sweett, Ph. D. and Brian Van Doormaal

Cows with the BB genotype produce milk with higher levels of fat and protein that clots more quickly and produces the highest cheese yield compared to the other genotypes. Cows with the EE genotype produce milk that does not clot to make cheese and is therefore considered the most undesirable genotype to cheese processors. The following image illustrates the order of Kappa Casein genotypes in terms of their respective cheese-making properties.



Increasing Kappa Casein concentration and favourable

Cheese Production

The Lactanet Genetics database has recently been receiving new and historical Kappa Casein gene test results from A.I. companies, breed associations, and international sources. The prevalence of Kappa Casein genotypes within a breed is dependent on the frequency of the A, B, and E forms in the population.

Figure 2 shows the frequency of Kappa Casein genotypes by breed as estimated using the gene test results currently available, with the count of animals indicated in brackets. The Jersey and Brown Swiss breeds have the highest frequency of the BB genotype at 82.2% and 61.5%, respectively. As a result, the A and E forms are less predominant in these breeds. The frequency of the BB genotype is similar in the Guernsey (43.1%) and Holstein (37.6%) breeds but lower in Ayrshires at 18.1%.

Since the genes controlling Kappa Casein and Beta Casein are both located on chromosome 6, some degree of inheritance relationship may exist and selection for both A2A2 and BB genotypes is possible based on known genotypes.

Figure 2. Distribution of Kappa Casein Genotypes by Breed (No. Animals)

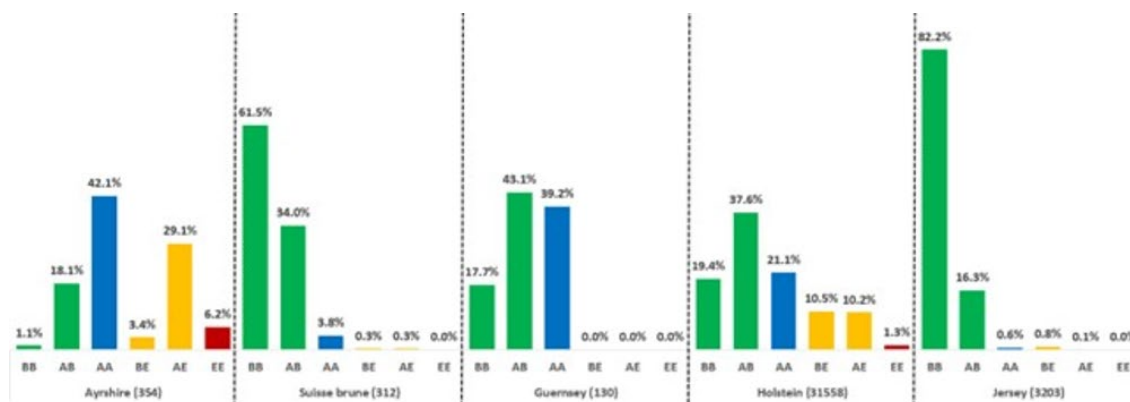

Summary

Producers interested in increasing the frequency of A2 cows in their herd can do so by the preferred use of A2A2 or A1A2 sires. Similarly, for Kappa Casein, selecting for BB or AB sires will gradually increase the frequency of BB cows. These sires can be identified using filtering features of the Advanced Group Query tool on the Lactanet web site. In addition to these tools, to select for Beta Casein, Lactanet customers can use the herd and animal A2 Genotype Reports accessible via your MySite account, which were launched in January 2022.



CANADIAN
**Brown Swiss
& Braunvieh**
ASSOCIATION

THE BELL | FALL-WINTER 2022

Thank you Canadian Brown Swiss & Braunvieh members for your continued support to the breed. If you would like to have your farm profiled in our newsletter or if you have any pictures we can use for publications send them to BrownSwiss@holstein.ca

WWW.BROWNCOW.CA