



NEWSLETTER

WINTER 2020

Visit us at www.browncow.ca



TABLE OF CONTENTS



Message From Our President	03
Message From Quebec	04
Messages From Alberta & Ontario	13
National AGM Preparation Notice	14
Farewell to NGG	15
Classification Schedule Notice	15
Excellents – December 2020	16
Very Goods – December 2020	18
Coloured Breed Highlights – December 2020	26
December 2020 Brown Swiss Evaluations	27
Sire Selection – Your Choice	28
The End of A Swiss Dream	30
Braunvieh Doors, Always Open	31
Photo Contest	32
Message From Janine	51
Message From Donald	52

Canadian Brown Swiss and Braunvieh Association

20 Corporate Place
Brantford, ON, N3T 5R4

Secretary Manager: Donald Caron

Office Hours: M - F 9:00 am - 5:00 pm

Registrar & Administrative Services
Holstein Canada

For general inquiries, registrations and transfers, contact us in your preferred form of communication.

If you require to speak directly,
call us at 519-756-8300:
Janine Eygenraam is at extension 277
Donald Caron is at extension 223

Contact Information:

Phone: 519-756-4720
Fax: 519-763-3502
Email: brownswiss@holstein.ca

About the cover:

Jingle the calf: Photo contest submission by Ashley Knapton for the Farm Pride category.



Although for some, the last year was memorable for the wrong reasons due to COVID-19 and its consequences, 2020 is now behind us, and 2021 brings along a year full of hope. Drought conditions that affected some regions of Canada brought their share of consequences and financial losses for many producers. However, each year brings its own set of challenges, and as the saying goes: "What does not kill you makes you stronger." These challenges help us grow, discover new talents and move forward both on a personal and professional level. I wish you a marvellous 2021, a year where you can carry out your greatest projects.

There is an ever-growing demand for our breed; we must therefore seize this opportunity and offer a profitable and functional cow to these new breeders. For too long Brown calves have had a poor image and hindered the ambition of new breeders. However, automatic calf feeders have become increasingly popular. They allow the calves to suck instead of having to drink from a bucket as in the past. They are a game changer for calf rearing and yield better results when feeding their Brown Swiss calves, without trying the breeders' patience.

We must now tackle one of the biggest issues in North America: Daughter Fertility. In

recent years, some bulls had a negative breeding value for this trait, but were quite popular as they had a high index for milk production. However, the basis of profitability for a dairy farm is to have animals with excellent reproduction. It is therefore important that we, Canadian breeders, act and focus on improving the fertility of our breed by buying semen from an AI centre and selecting animals, both female and male, from our herd. The future of our breed and of its genetics is in our hands.

–Dave Rousseau



News from Quebec

On December 5, 2020, around thirty people attended the Brown Swiss Québec Club Annual General Meeting, held virtually due to this year's unusual circumstances.

The financial year of the Association ended with a profit of \$13,071.

Four seats were up for election this year; Mr. Joé Desjardins in district #2, Mr. Sylvain Boulanger in district #4, Mrs. Chantal Leclerc in district #6 and Mrs. Ariane Maltais, as substitute. Mr. Sylvain Boulanger and Mrs. Ariane Maltais were reappointed for another two-year term. Mrs. Cynthia Fillion from Ferme Goulaise was elected for district #2, and Mrs. Katherine Deschênes from Ferme Deschênoise was elected for district #6.

We are pleased to welcome two new Directors on the Board, but we are also sad to say goodbye to Mr. Joé Desjardins et Mrs. Chantal Leclerc. We thank them for their impressive contributions to the Brown Swiss breed and for all their work on the board.

Following the AGM, our Club's Board of Directors met to elect the Executive for the new year. Mr. Dave Labrie was elected as President, Mr. Sylvain Boulanger as 1st V.-P. and Mr. Renald Dumas as 2nd V.-P.

In addition to Best Producers 2019-2020, the Club launched a new competition this year, the Brown Swiss Passion Competition.

A Selection Committee chose the three finalists based on their pedigree, their accomplishments, their progeny and for their potential wow factor; the members were then asked to vote for their favorite cow.



NEWS FROM QUEBEC

The Quebec members elected Goulaise Jongleur Limoche, owned by Ferme Goulaise inc. as the winner of the first edition.

L'équilibre entre production et conformation

Limoche provient d'une famille équilibrée et dotée d'une génétique plus que constante (EX, TB-87, EX, TB-86, EX, EX-91), mais cela ne se limite pas à la conformation. En effet, sa 5^e mère, Goulaise Marcie a une production à vie de plus de 100 000 kg et certaines de ses autres mères (Épinoche, Picolinoche et Marcie) ont obtenu le titre de Grande Championne à Expo Québec. Finalement, il ne faut pas oublier les caractères de santé (longévité des vaches ayant entre 5 et 15 lactations ainsi que les caractères de santé excellente) qui se transmettent de génération en génération.

En sept lactations, Limoche a produit 67 468 kg de lait à 4,3 % de gras et 3,5 % de protéine pour une MRC combinée de 672. Elle a quatre filles classifiées, dont trois TB et une B, qui possèdent une moyenne de production équivalant à l'âge adulte de 10 129 kg de lait à 4,5 % de gras et 3,4 % de protéine.

Deux descendantes populaires de Limoche :

- **Goulaise Payssli Excellence, TB-87 (VÉEG 1341)**, qui a produit 21 265 kg de lait (4,2 % G et 3,3 % P) avec une MCR combinée de 617 en trois lactations.
- **Goulaise Gusti Éclipse, TB-86 (VÉEG 1057)**, qui est présentement en deuxième lactation et possède une projection à 9 626 kg de lait (4,0 % G et 3,4 % P) pour une MRC combinée de 804.

Cette vache est l'une des raisons de notre passion pour la Brown Swiss, elle est le résultat de plusieurs croisements avec des vaches tout aussi exceptionnelles!



Goulaise Jongleur *Limoche*
EX-91 SE

Propriété de Ferme Goulaise inc.

The right balance between production and type

Limoche comes from a balanced family with a more than constant genetics (EX, VG-87, EX, VG-86, EX, EX-91), and goes well beyond type. Indeed, her 5th dam, Goulaise Marcie, has a lifetime production above 100,000 kg and some of her other dams (Épinoche, Picolinoche and Marcie) won the Grand Champion title at the Expo Québec Show. Finally, we must not forget health traits (longevity of cows between 5 and 15 lactations, as well as excellent health traits) that are passed on from one generation to the next.

Here are Limoche's accomplishments over seven lactations: 67,468 kg – 4.3 % F – 3.5 % P – 672 combined BCA; she has four registered daughters, including three VG and one G, that have a production average equivalent to an adult production of 10,129 kg milk with 4.5 % F and 3.4 % P.

Two popular daughters of Limoche:

- **Goulaise Payssli Excellence, VG-87 (GEBV 1,341)**, with a production of 21,265 kg Milk (4.2 % F and 3.3 % P) with a combined BCA of 617 over three lactations.
- **Goulaise Gusti Éclipse, VG-86 (GEBV 1,057)**, currently in her second lactation with a projected production of 9,626 kg Milk (4.0 % F and 3.4 % P) with a combined BCA of 804.

This cow is one of the reasons we are so passionate about the Brown Swiss breed. She is the result of several breedings with exceptional cows!

And the 2nd edition of the Coupe Brown Swiss was a success with 41 cows registered.

Coupe Brown Swiss: 2nd Edition

1st lactation

1. ROWN HEAVEN BIVER FRENCHKISS * - Ferme Brown Heaven
2. BROWN HEAVEN CADENCE FINE - Ferme Brown Heaven
3. MILEC DYNAMITE BELFACE-ET - Ferme MCF Leclerc inc.
4. SCHAEERLI BEBETTE CARRIER - Ferme Beauvair, S. Boulanger & C. Dulac
5. ANFIELD BIG STAR FÉLICITÉ ET - Ferme Charluson inc.

* Best Bred & Owned of the Class

2nd lactation

1. HIGH BEAM BIVER GLAMOUR - Ferme Lookout
2. BROWN HEAVEN CARTER TUTTI - Ferme Lookout
3. MILEC BIG STAR BETTY * - Ferme MCF Leclerc inc.
4. GOULAISE GUSTI ÉCLIPSE - Ferme Goulaise inc.
5. DESCHÊNOISE NORWIN LOLITA - Ferme Deschenoise

* Best Bred & Owned of the Class

BROWN HEAVEN C BURBERRY ** - Ferme Brown Heaven inc.

** Best Producer of the Class

3rd lactation

1. MILEC TWILIGHT BRIOCHE * - Ferme MCF Leclerc inc.
2. MILEC BIVER BEATLE-ET – Ferme des Artisans
3. MILEC TWILIGHT ANDREA ET - Sylvain Boulanger et Christine Dulac
4. SUNNY ACRES DEEGAN LAD - Ferme Charluson inc.
5. MÉLICSKA GLARUS CALLY ** – Ferme Melicska 1997 inc.

* Best Bred & Owned of the Class

** Best Producer of the Class

4th lactation and up

1. DESCHÊNOISE JOEL PASTILLE * - Ferme Deschenoise inc.
2. BROWN HEAVEN JET SPEEDY DALLY – Ferme Brown Heaven
3. BROWN HEAVEN THUNDER BETSY – Ferme Brown Heaven
4. BATESDALE THUNDER VERA ** - Ferme Charluson inc.
5. GOULAISE SHEBANG CHAMPIONNE – Ferme Goulaise inc.

* Best Bred & Owned of the Class

** Best Producer of the Class

Breeder's Herd

1. Ferme Brown Heaven
2. Ferme MCF Leclerc inc.
3. Ferme Deschenoise inc.
4. Ferme Goulaise inc.
5. Ferme Rencie inc.

Championship

Grand Champion

HIGH BEAM BIVER GLAMOUR
Ferme Lookout



Reserve Grand Champion

BROWN HEAVEN CARTER TUTTI
Ferme Lookout

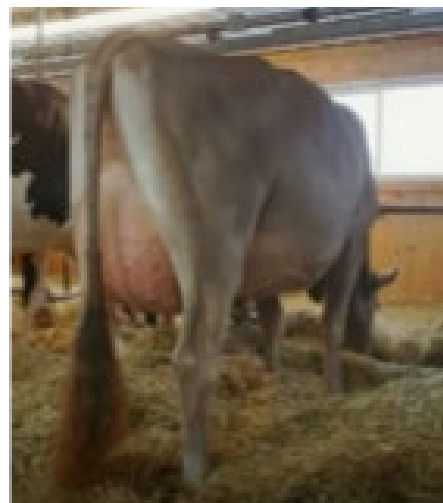

Honorable Mention

DESCHÊNOISE JOEL PASTILLE * -
Ferme Deschenoise inc.



We thank our partner!



Best producers 2019-2020

(SOURCE: CANADIAN BROWN SWISS & BRAUVIEH ASSOCIATION – OCT. 1ST, 2019 - SEPT. 30, 2020)
 ***ONLY ANIMALS OWNED BY QUEBEC MEMBERS ARE ELIGIBLE TO RECEIVE A PRODUCTION AWARD
 AT THE BROWN SWISS QUÉBEC CLUB AGM *

Senior Yearling in Milk

Sponsored by Cargill Animal Nutrition

1. CHARLUSON FALCO ANGELA <i>FERME CHARLUSON INC.</i>	G-76	1-10	10,429 kg	424 kg F	361 kg P	(328-327-325)	980
2. SCHWEIZER DYNAMITE CHANEL <i>LA FERME HANS</i>	VG-86	1-9	8,878 kg	401 kg F	346 kg P	(300-337-333)	970
3. GOULAISE FACT ÉCLECTIK <i>FERME FREDISA INC.</i>	VG-86	1-11	9,994 kg	386 kg F	350 kg P	(307-292-307)	906
4. LAPOKITA SEASIDEBLOOM PEACHE <i>FERME-ECOLE LA POKITA</i>	VG-87	1-11	9,646 kg	365 kg F	348 kg P	(305-285-314)	904
5. PLEIN SOLEIL FALK TYRA <i>FERME PLEIN SOLEIL (2010) INC</i>	G-77	1-10	8,982 kg	367 kg F	322 kg P	(298-298-307)	903

One Year Old

Sponsored by Estrie Richelieu Mutuelle d'Assurance Agricole

1. BROWN HEAVEN C BURBERRY <i>FERME BROWN HEAVEN</i>	VG-85	2-0	11,009 kg	491 kg F	377 kg P	(353-384-346)	1083
2. MILEC BIVER BIVERLY ET <i>FERME CARIK INC.</i>	G-75	2-0	10,456 kg	395 kg F	359 kg P	(336-313-329)	978
3. SYSLIC SEAMAN CLAIRE <i>FERME SYSLIC</i>	G-78	2-0	9,569 kg	430 kg F	368 kg P	(305-336-334)	975
4. HIGH BEAM BIVER GLAMOUR <i>LOOKOUT, GERALD HALBACH ET BILL VANDERHAM</i>	VG-89	2-3	11,108 kg	417 kg F	385 kg P	(330-304-326)	960
5. SCHWEIZER BIVER KIARA <i>LA FERME HANS</i>	GP-83	2-9	11,731 kg	490 kg F	427 kg P	(311-322-323)	956

Three Year Old

Sponsored by Shur-Gain

1. BROWN HEAVEN BIVER SNODALLY-ET <i>FERME BROWN HEAVEN</i>	VG-88	3-4	12,286 kg	630 kg F	444 kg P	(320-406-331)	1057
2. ELOC BIVER RENNIE <i>PIERRE BOULET & FERME YVON SICARD</i>	VG-89	3-3	11,721 kg	556 kg F	434 kg P	(302-356-319)	977
3. BROWN HEAVEN GLENN FROSTY-ET <i>FERME BROWN HEAVEN</i>	VG-88	3-3	10,627 kg	541 kg F	409 kg P	(284-358-312)	954
4. MILEC BOSEPHUS PISTACHE <i>FERME MCF LECLERC INC.</i>	GP-80	3-4	12,316 kg	489 kg F	437 kg P	(310-308-314)	932
5. OAKLEY <i>FERME JELIKA</i>	VG-86	3-2	11,407 kg	487 kg F	409 kg P	(290-306-296)	892

Four Year Old**Sponsored by Club Brown Swiss Québec**

1. BROWN HEAVEN J FANCY-ET <i>FERME BROWN HEAVEN</i>	EX-91	4-10	14,296 kg	710 kg F	504 kg P	(348-433-350)
2. BROWN HEAVEN BLOOMING BUNNY ET <i>FERME BROWN HEAVEN</i>	VG-88	4-1	13,275 kg	584 kg F	479 kg P	(325-356-335)
3. THUNDER RIDGE POEM TWIN <i>FERME SIKA</i>	VG-85	4-9	13,299 kg	659 kg F	513 kg P	(303-374-333)
4. CHARLUSON PAYSSLI RENATA <i>FERME CHARLUSON INC.</i>	VG-87	4-6	13,139 kg	559 kg F	477 kg P	(300-321-312)
5. MILEC PAYSSLI MITSOU <i>FERME YANICK VOYER</i>	VG-88	4-7	12,834 kg	542 kg F	470 kg P	(299-317-313)

Four Year Old**Sponsored by Club Brown Swiss Québec**

1. DAYRY SWISS BLOOMING POLKA <i>FERME BROWN HEAVEN</i>	VG-85	5-8	14,498 kg	674 kg F	516 kg P	(331-387-337)
2. CUTTING EDGE B SNOWEY <i>FERME SIKA</i>	EX-90	5-9	14,486 kg	694 kg F	453 kg P	(316-383-281)
3. BROWN HEAVEN KINGPIN TWITIE <i>FERME BROWN HEAVEN</i>	EX-93	5-4	12,584 kg	630 kg F	471 kg P	(290-364-310)
4. MILEC TANBARK THERESE <i>FERME YANICK VOYER</i>	VG-87	5-0	12,878 kg	542 kg F	519 kg P	(294-308-339)
5. MILEC BROOKINGS BARBIE <i>FERME MCF LECLERC INC.</i>	EX-90	5-9	12,946 kg	498 kg F	454 kg P	(307-296-307)

Four to Nine Year Old**Sponsored by Desjardins Entreprises**

1. BROWN HEAVEN MANCHEST FRECKLE <i>FERME BROWN HEAVEN</i>	EX-92	6-9	13,590 kg	682 kg F	509 kg P	(315-399-337)
2. DAYRY SWISS JONGLEUR PÉKA <i>DAVE, DANY ET YVAN ROUSSEAU</i>	EX-91	8-9	12,830 kg	593 kg F	464 kg P	(292-343-301)
3. BROWN HEAVEN ZEUS LOLLY POP <i>FERME BROWN HEAVEN</i>	VG-88	6-5	12,524 kg	605 kg F	463 kg P	(277-338-293)
4. BROWN HEAVEN TRACT SWEET DALLY <i>FERME BROWN HEAVEN</i>	EX-91	6-10	12,545 kg	593 kg F	405 kg P	(285-339-263)
5. MILEC WONDERMENT CORA ET <i>FERME MCF LECLERC INC.</i>	VG-88	7-1	13,062 kg	507 kg F	438 kg P	(293-288-281)

10 Year Old and Up

Sponsored by Holdstar Génétique Inc.

1. JONLEE ETVEI KIRKSTONE PUMA FERME MCF LECLERC INC.	VG-85	10-10	12,092 kg	470 kg F	417 kg P	(280-280-276)	836
2. CASTEL FASTBREAK CHIPITS FERME BROWN HEAVEN	EX-91	10-7	10,784 kg	499 kg F	393 kg P	(257-304-267)	828
3. CASTEL PRESTIGE CLARA FERME MCF LECLERC INC.	EX-91	12-2	9,380 kg	382 kg F	321 kg P	(223-234-218)	675
4. ISIDORE BRINKS KALINDA FERME LEHMANN	EX-92	12-2	7,876 kg	354 kg F	271 kg P	(176-206-173)	555
5. BELPRAI WURL LAURIE FROMAGERIE AU GRÉ DES CHAMPS INC.	GP-80	11-5	8,302 kg	341 kg F	261 kg P	(187-197-168)	552

Best Lifetime Production

(SOURCE: CANADIAN BROWN SWISS & BRAUVIEH ASSOCIATION – OCT.1ST, 2019 - SEPT. 30, 2020)
 *** ONLY ANIMALS OWNED BY QUEBEC MEMBERS ARE ELIGIBLE TO RECEIVE A PRODUCTION AWARD
 AT THE BROWN SWISS QUÉBEC CLUB AGM **

Sponsored by Sollio Agriculture

1. CASTEL PRESTIGE CLARA	EX	8 lact.	117,588 kg	5,155 kg F	4,338 kg P	FERME MCF LECLERC INC
2. MILEC POWER BONITA ET	GP	8 lact.	95,840 kg	3,826 kg F	3,430 kg P	FERME MCF LECLERC INC
3. CASTEL FASTBREAK CHIPITS	EX	7 lact.	95,632 kg	4,623 kg F	3,630 kg P	FERME BROWN HEAVEN
4. VIBERT DANIEL SUNNY	G	12 lact.	93,917 kg	3,697 kg F	3,333 kg P	VICKY PLANTE
5. SYLGO BOUMATIC ANGELE	GP	9 lact.	90,702 kg	3,616 kg F	3,033 kg P	FERME SYLGO SENC

Best GLPI cow in production 2019-2020

(SOURCE: CANADIAN BROWN SWISS & BRAUVIEH ASSOCIATION OCT.1ST, 2019 - SEPT. 30, 2020)
 *** ONLY ANIMALS OWNED BY QUEBEC MEMBERS ARE ELIGIBLE TO RECEIVE A PRODUCTION AWARD
 AT THE BROWN SWISS QUÉBEC CLUB AGM **

Sponsored by Farm Credit Canada

CHARLUSON CADENCE DALIDA
FERME CHARLUSON INC.

GLPI + 2084

Best Herd BCA 2019

** ONLY ANIMALS OWNED BY QUEBEC MEMBERS ARE ELIGIBLE TO RECEIVE A PRODUCTION AWARD
T THE BROWN SWISS QUÉBEC CLUB AGM ***

Best Herd BCA 2019 - 5 to 24 publishable records

Sponsored by Ciaq

1. Ferme Yanick Voyer	5 records	10,755 kg	467 kg F	404 kg P	(272-293-292)	857
2. Ferme Plein Soleil (2010) inc	5 records	10,283 kg	429 kg F	364 kg P	(274-285-278)	837
3. Ferme Charluson Inc	20 records	9,434 kg	385 kg F	333 kg P	(243-247-245)	735
4. Ferme Du Cabouron	8 records	8,028 kg	344 kg F	291 kg P	(232-243-239)	714
5. Rolf Hirt	17 records	8,676 kg	351 kg F	321 kg P	(230-233-243)	706

Best Herd BCA 2019 – 25+ publishable records

Sponsored by Select Sires GenerVations

1. Ferme Brown Heaven	26 records	10,602 kg	527 kg F	383 kg P	(266-330-275)	871
2. La Ferme Hans Enr.	46 records	9,542 kg	397 kg F	342 kg P	(248-257-255)	760
3. Ferme MCF Leclerc inc.	56 records	9,686 kg	398 kg F	343 kg P	(246-253-250)	749
4. Ferme Goulaise inc.	56 records	8,630 kg	372 kg F	306 kg P	(229-245-232)	706
5. Ferme Sylgo Senc	27 records	6,950 kg	294 kg F	234 kg P	(188-196-180)	564
5. Ferme Redam inc.	35 records	7,068 kg	288 kg F	241 kg P	(189-191-184)	564

Best BCA Improvement 2018-2019

** ONLY ANIMALS OWNED BY QUEBEC MEMBERS ARE ELIGIBLE TO RECEIVE A PRODUCTION AWARD
T THE BROWN SWISS QUÉBEC CLUB AGM ***

Sponsored by Lactanet

	BCA 2019	BCA 2018	IMPR.
1. Ferme Yanick Voyer	857	673	184
2. Ferme Goulaise inc.	706	624	82
3. Ferme Du Cabouron	714	650	64
4. Ferme Lehman	565	524	41
5. Ferme Domaine de la Rivière (2010) inc.	551	519	32

Congratulations to all the winners!

Cream pays off

With the new milk payment
policies for 2021,
YOUR RATIOS WILL NOW BE VALUATED



The *Brown Swiss* cow
comes with many benefits,
it's up to you to seize the
opportunity!

Impact of the new payment policy on the
different levels of SNF/F ratios

SNF/F Ratio	F/KG/HL	Variance \$/HL
1.9 – 2.0	4.87	+ \$2.99
2.0 – 2.1	4.47	+ \$1.77
2.1 – 2.2	4.25	+ \$0.62
2.2 – 2.3	4.08	- \$0.29



www.brownswissquebec.com
450 778-3753 | info@brownswissquebec.com

MESSAGE FROM ALBERTA & ONTARIO

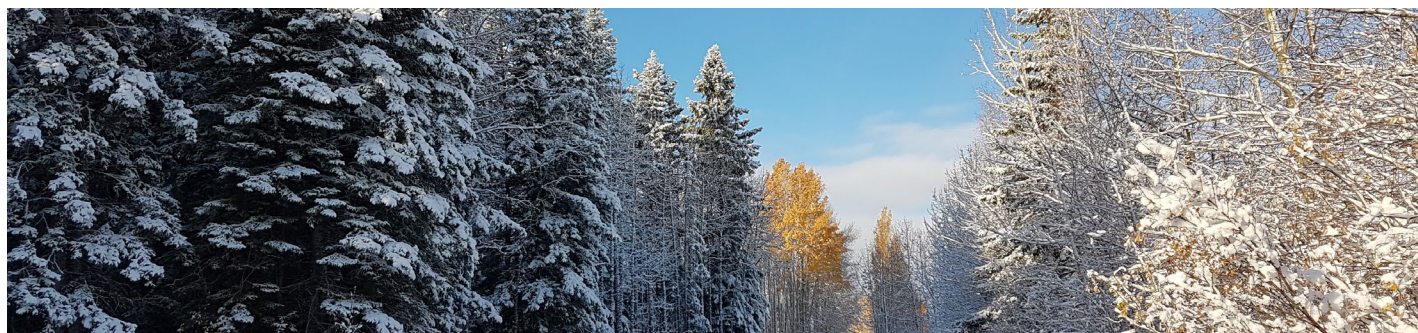

Greetings to everyone. From Alberta

Depending on the printing date of this Newsletter, we hope you all will have, or have had, a Merry Christmas despite the many restrictions

imposed due to Covid 19. Surely, with the arrival of the vaccine, we all will get back to our normal lives as before Covid and that we can strike masks off our accessory list and enjoy the smiles of our contacts again.

We hope that all of you are in good health now and throughout 2021. Happy New Year.

Sincerely,

Verena Peden
Secretary-Manager of the Alberta
Braunvieh Association

Greetings to everyone. From Ontario

Hello Brown Swiss breeders and friends. We have been through a challenging year but I hope we are all staying safe and healthy. 2021 looks to be difficult as well. We can look forward to getting together in the future, while doing the best we can.

We were unable to host the C.B.S.B.A. Annual General Meeting last spring or our own Annual Meeting in November due to Covid 19. I would like to congratulate our breeders for continuing to work hard to improve the Brown Swiss Breed.

Here are our Production Award winners based on 2019 Dairy Herd Improvement records:

Highest B.C.A. 2019 10 – 25 Completed Records	Highest B.C.A. 2019 Over 25 Completed Records	Most Improved B.C.A. 2019 10 – 25 Completed Records	Most Improved B.C.A. 2019 Over 25 Completed Records
Heiwa Farm	Gubelmann Brown Swiss Ltd.	Prinsville Dairy Farms Inc.	Nor Bella Acres Inc.
304.7	328.7	+25	+56

Best Wishes to Everyone!

NATIONAL AGM – PREPARATION NOTICE

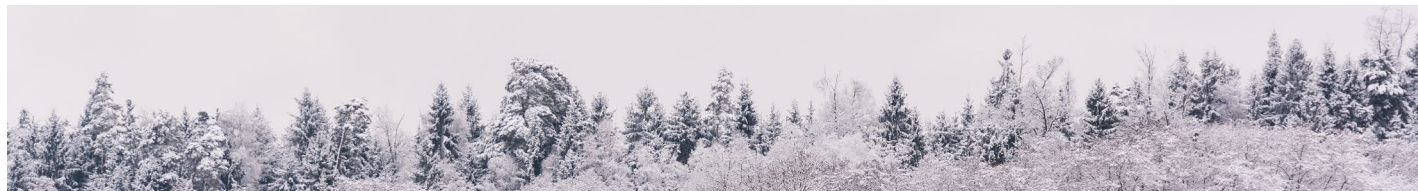

As our country battles through a large second wave of virus infections during this pandemic and anxiously awaiting the vaccine rollout, the Board is prepared to move forward with completing either a virtual or an in-person AGM.

The Board's goal is to have the best possible format, which ensures the greatest participation. To help your Board prepare and make the best possible decision for the type of AGM we can have, please answer the following questions.

Depending on the results of this poll – the Board will prepare accordingly.

What is your preference?	<input type="checkbox"/> In Person	<input type="checkbox"/> Virtual		
If you selected virtual:				
Do you have the necessary computer equipment and reliable internet?	<input type="checkbox"/> Yes	<input type="checkbox"/> No		
Are you confident in your computer skills to participate?	<input type="checkbox"/> Yes	<input type="checkbox"/> No		
Are you able and willing to participate at the next AGM?	<input type="checkbox"/> Yes	<input type="checkbox"/> No		
If you selected In Person:				
Do you want to wait for pandemic to be declared over?	<input type="checkbox"/> Yes	<input type="checkbox"/> No		
Would you want all participants to be vaccinated or provide a negative test result?	<input type="checkbox"/> Yes	<input type="checkbox"/> No		
Which season is preferable for the next AGM?	<input type="checkbox"/> Spring	<input type="checkbox"/> Summer	<input type="checkbox"/> Fall	<input type="checkbox"/> Winter

How to submit the results of you poll:

Today's technology is amazing and diverse. If you have a mobile phone, you can take a picture of your completed poll and email it to me at dcaron@holstein.ca.

If you have a scanner/printer, you can scan your completed poll and email it to me at dcaron@holstein.ca. You can complete the poll and **mail to 20 Corporate Place, Brantford, Ontario N3T 5R4** or **fax to 519-756-3502**.



We wish to thank the Canadian Brown Swiss & Braunvieh Association for mailing our catalogs all these years. As of December 2020, members can now get our catalog from your local Semex representative. Of course, you can also visit **www.BrownSwiss.com** to view the catalog online.

The New Generation stable of bulls continues to lead the industry. We currently offer breed leading bulls for PPR, milk, fat, protein, SCS and type. Whatever your breeding needs, we have a bull for you. We also offer Preferred Sex powered by the state of the art Intelligen process. We look forward to working with Semex to efficiently deliver and meet your semen needs.

Questions, feel free to call **920-568-0554** or email **dan@brownswiss.com** and we will talk cows!

Dan Gilbert

CLASSIFICATION SCHEDULE NOTICE



Holstein Canada maintains its Essential Status for on-farm services. However, as the COVID-19 pandemic is an ever-evolving situation, we will continue to follow and adhere to provincial and regional guidelines and restrictions.

As such, the Classification schedule may fluctuate. Please go to the Classification Schedule on the Holstein Canada website for the most up-to-date information related to our Field schedules. If you have any questions, please email **Classification@Holstein.ca**.

2020 EXCELLENTS DECEMBER 2020



Name	Score	Owner	City	Prov
EXCELLENT				
BRADNER PS SPECIAL	95	GOLDEN GATE FARMS LTD	Abbotsford	BC
CRISIDE QUICKSTEP RUFFLES	94	CRISIDE FARM	WOODMORE	MB
GUBELMAN ZEPHIR DEANA	93	STEFAN GUBELMANN	WALTON	ON
DESCHÊNOISE JOEL PASTILLE	93	FERME DESCHENOISE INC	ST. SULPICE	QC
BROWN HEAVEN BONANZA FROSTY	93	GOLDEN GATE FARMS LTD	Abbotsford	BC
BROWN HEAVEN KINGPIN TWITIE	93	FERME BROWN HEAVEN	VERCHÈRES	QC
BROWN HEAVEN JET SPEEDY DALLY	93	FERME BROWN HEAVEN	VERCHÈRES	QC
GUBELMAN VIGOR JULIANAH -ET	93	BRADNER R FARMS	ASHCROFT	BC
GUBELMAN BROOKINGS CLAIRE	93	STEFAN GUBELMANN	WALTON	ON
BLESSING GARBRO B WINDY	92	FRED MATHYS & DONNA HARP	Brandon	MB
LENTRE ROCHE BRADY FABULOUS	92	FERME BENJO 2003 INC	ST. ZEPHIRIN	QC
GUBELMAN ZEPHIR DYNAMITE	92	STEFAN GUBELMANN	WALTON	ON
RENCIE SPEEDY SUISGODY	92	FERME RENCIE INC	INVERNESS	QC
GUBELMAN BROOKINGS DESSA	92	GOLDEN GATE FARMS LTD	Abbotsford	BC
CRISIDE LEVI HEARTACHE	92	CRISIDE FARM	WOODMORE	MB
BROWN HEAVEN THUNDER BETSY	92	FERME BROWN HEAVEN	VERCHÈRES	QC
GUBELMAN DALLY DOLLAR	92	STEFAN GUBELMANN	WALTON	ON
BLESSING MORT OSBORN R GINA	91	FRED MATHYS & DONNA HARP	Brandon	MB
NOR BELLA DALLY PEANUT	91	NOR BELLA ACRES INC	KINCARDINE	ON
HIRONDELLE SEASIDE BLOOM TAMARA	91	FERME HIRONDELLE SAINTE-HELENE INC	STE. HELENE DE KAMOURASKA	QC
ELOC PAYSSLI KAMO -ET	91	ELOC FARM	MIDDLE MUSQUODOBOIT	NS
BLYVIAN GPS MANDA	91	PAUFERLOU INC	POHENEGAMOOK	QC
BROWN HEAVEN MANDEL JEAVER	91	ANDREW DEN HAAN	FERGUS	ON
BRADNER JONGLEUR TONI -ET	91	BRADNER FARMS	Abbotsford	BC
GLEN ISLAY TANBARK FANELLA -ET	91	ANDREW DEN HAAN	FERGUS	ON
MILEC DALLY BELGAZOU -ET	91	FERME M.C.F. LECLERC INC	TROIS-RIVIERES	QC
EXCELSIOR VIGOR MIGHTY	91	EXCELSIOR FARMS INC	WYOMING	ON
BROWN HEAVEN BONANZA CHIQUITA	91	FERME BROWN HEAVEN	VERCHÈRES	QC

2020 EXCELLENTS DECEMBER 2020



Name	Score	Owner	City	Prov
EXCELLENT				
GUBELMAN DALLY BESSY	90	JOLLY FARMER PRODUCTS INC	NORTHAMPTON	NB
ELOC WONDERMENT RECALL	90	ELOC FARM	MIDDLE MUSQUODOBOIT	NS
HINSY AMARETTO KOCKTAIL	90	FERME HIREAULT INC	TINGWICK	QC
SPRING ROSE POLO SORELLE	90	SPRINGROSE FARMS LTD	AYR	ON
GUBELMAN TAU PENNY	90	STEFAN GUBELMANN	WALTON	ON
SWISS DREAM CLEOPATRA -ET	90	LAURIE D. & DONNA HARP	Brandon	MB
ROBIN NEST AGIO DOON	90	FOUR OAK FARMS	KLEEFELD	MB
FOUR OAK WONDERMENT TWINKLE	90	FOUR OAK FARMS	KLEEFELD	MB
PER SWISS AGENDA JEWEL	90	HENRY MARTIN	WALLENSTEIN	ON
GOULAISE GLENN LOGIC 2	90	FERME GOULAISE INC	ST. BERNARD	QC

2020 VERY GOOD DECEMBER 2020



Name	Lactation No	Score	Owner	City	Prov.
VERY GOOD					
NOR BELLA PASSAT PURPLE PIE	1	87	NOR BELLA ACRES INC	KINCARDINE	ON
NOR BELLA RICHARD PAISLEY -ET	1	87	NOR BELLA ACRES INC	KINCARDINE	ON
ASHTONIA BLOOM MOONBEAM	1	87	KEITH J. ASHTON	PORT PERRY	ON
GUBELMAN ASSAY WILMA	1	87	STEFAN GUBELMANN	WALTON	ON
GUBELMAN BIVER KATNISS -ET	1	87	STEFAN GUBELMANN	WALTON	ON
BROWN HEAVEN FARA SEAMAN -ET	1	86	FERME VANNOD & ASSOCIES ENRG	ST. LOUIS DE GONZAGUE	QC
ISIDORE CARTER DALIDA	1	86	FERME LEHMANN	HÉBERTVILLE	QC
ST YVES POP CORN	1	86	ALAIN & ROGER PREFONTAINE	ST. AIME	QC
BROWN HEAVEN NSPOTTIE DALLY -ET	1	86	FERME BROWN HEAVEN	VERCHÈRES	QC
BROWN HEAVEN BIVER FIREWORK -ET	1	86	FERME BROWN HEAVEN	VERCHÈRES	QC
BROWN HEAVEN CAD TWILIGHT	1	86	FERME BROWN HEAVEN	VERCHÈRES	QC
JOLLY BIVER ANNIE	1	86	JOLLY FARMER PRODUCTS INC	NORTHAMPTON	NB
NOR BELLA RICHARD PEPPA	1	86	NOR BELLA ACRES INC	KINCARDINE	ON
NOR BELLA WHISKEY SPICE	1	86	NOR BELLA ACRES INC	KINCARDINE	ON
NOR BELLA BLIZZARD RUBY ROSE	1	86	NOR BELLA ACRES INC	KINCARDINE	ON
ELOC BIVER RIVAL	1	86	ELOC FARM	MIDDLE MUSQUODOBOIT	NS
CRISIDE TEQUILA SWEET NOTHING	1	86	CRISIDE FARM	WOODMORE	MB
KEVIOTT ACRES NORIUS ELISHA	1	86	PARALLEL GENETICS	EAST GARAFRAXA	ON
GUBELMAN CADENCE DILANA	1	86	STEFAN GUBELMANN	WALTON	ON
CUTTING EDGE T DELORA ETV	1	86	GOLDEN GATE FARMS LTD	Abbotsford	BC
RENCIE BIG STAR SUISSBIG	1	85	FERME RENCIE INC	INVERNESS	QC
ISIDORE CALVIN BAILA	1	85	FERME LEHMANN	HÉBERTVILLE	QC
ST YVES COCA COLA	1	85	FERME GODIN ENR	SAINT-AIME	QC
BROWN HEAVEN VASSLI FUNNY	1	85	FERME BROWN HEAVEN	VERCHÈRES	QC
BROWN HEAVEN N SMILY DALLY -ET	1	85	FERME BROWN HEAVEN	VERCHÈRES	QC
BROWN HEAVEN CALVIN SKYDALY -ET	1	85	FERME BROWN HEAVEN	VERCHÈRES	QC
BROWN HEAVEN STRYKER FLEUR	1	85	FERME BROWN HEAVEN	VERCHÈRES	QC
GRANMONT TUNELA	1	85	FERME DOMAINE DE LA RIVIERE INC	ST. GEDEON	QC

2020 VERY GOOD DECEMBER 2020



Name	Lactation No	Score	Owner	City	Prov.
VERY GOOD					
BROWN HEAVEN NORWIN SNOOPI -ET	1	85	TINBER HOLSTEIN INC	STE. CECILE DE MILTON	QC
MILEC BIVER BELLEZA -ET	1	85	FERME DOMAINE DE LA RIVIERE INC	ST. GEDEON	QC
PAUFERLOU FALCO ROMINA	1	85	PAUFERLOU INC	POHENEGAMOOK	QC
PAUFERLOU DYNAMITE FLORENCIA	1	85	PAUFERLOU INC	POHENEGAMOOK	QC
CHARLUSON ALLSTAR DOROTHY	1	85	FERME CHARLUSON INC	ST. CYPRIEN	QC
CHARLUSON DYNAMITE DELPHINE	1	85	FERME CHARLUSON INC	ST. CYPRIEN	QC
SCHAERLI BEBETTE CARRIER	1	85	SYLVAIN BOULANGER & CHRISTINE DULAC	LAMBTON	QC
BALZANES FAIRY SEASIDEBLOOM	1	85	FERME GENO INC	ST. MARC DES CARRIERES	QC
RENCIE CARTER CITYCAR	1	85	FERME RENCIE INC	INVERNESS	QC
RENCIE BIGSTAR JAY POPPY	1	85	FERME RENCIE INC	INVERNESS	QC
BLYVIAN MAC ROSE	1	85	FERME Y.M.S.	HEBERTVILLE	QC
BROWN HEAVEN SURPRISE DALLY -ET	1	85	FERME DESCHENOISE INC	ST. SULPICE	QC
ISIDORE BIG STAR SAVANA	1	85	FERME LEHMANN	HÉBERTVILLE	QC
MILEC DYNAMITE BELFACE -ET	1	85	FERME M.C.F. LECLERC INC	TROIS-RIVIERES	QC
ZIMO PASSAT FRUTTY	1	85	FERME ZIMO S.E.N.C.	Saint-Simon-Les-Mines	QC
ANFIELD BIG STAR FÉLICITÉ -ET	1	85	FERME CHARLUSON INC	ST. CYPRIEN	QC
BRADNER-4G ALLSTAR TRIUMPH	1	85	GOLDEN GATE FARMS LTD	Abbotsford	BC
BRADNER-4G CARTER FANTASIA -ET	1	85	GOLDEN GATE FARMS LTD	Abbotsford	BC
JOLLY BROOKINGS MYSTIQUE	1	85	JOLLY FARMER PRODUCTS INC	NORTHAMPTON	NB
PRINSVILLE TEQUILA COMET	1	85	PRINSVILLE DAIRY FARMS INC	BLOOMFIELD	ON
HIGH BEAM BIVER GLITTER	1	85	HIGH BEAM HOLSTEINS	MOUNT FOREST	ON
DUN ROVIN TEQUILA PRESLEY	1	85	DUN-ROVIN ACRES LTD	KINCARDINE	ON
NOR BELLA AGENDA SHIMMER -ET	1	85	NOR BELLA ACRES INC	KINCARDINE	ON
NOR BELLA SUPREME SALINA -ET	1	85	NOR BELLA ACRES INC	KINCARDINE	ON
NOR BELLA DALLY PEARLE	1	85	FERME DU CABOURON INC	ST. ROMAIN	QC
NOR BELLA BIVER DORITOS	1	85	NOR BELLA ACRES INC	KINCARDINE	ON

2020 VERY GOOD DECEMBER 2020



Name	Lactation No	Score	Owner	City	Prov.
VERY GOOD					
NOR BELLA BIG STAR SLURPY	1	85	NOR BELLA ACRES INC	KINCARDINE	ON
SPRING ROSE CARTER BRINDLE	1	85	SPRINGROSE FARMS LTD	AYR	ON
SIGEL CADENCE MELBA	1	85	SIGEL FARM	CORNHILL	NB
ELOC WINNINGFORMULA KLONDIKE	1	85	ELOC FARM	MIDDLE MUSQUODOBOIT	NS
BATESDALE VASSLI ROCELLE	1	85	BATESDALE FARMS	STAYNER	ON
CRISIDE TEGAN TRUDREAMCATCHER	1	85	CRISIDE FARM	WOODMORE	MB
CRISIDE TEGAN NAIOMI	1	85	CRISIDE FARM	WOODMORE	MB
CRISIDE DAVENPORT LIGHTNING	1	85	SIGHT HILL FARM LTD	AUSTIN	MB
GLEN ISLAY BIVER FIGI	1	85	ANDREW DEN HAAN	FERGUS	ON
PRINSVILLE STRYKER SATIRE	1	85	PRINSVILLE DAIRY FARMS INC	BLOOMFIELD	ON
BRADNER R BIVER PICHIT	1	85	BRADNER R FARMS	ASHCROFT	BC
KEVIOTT ACRES ALLSTAR ERIKA	1	85	KENILCREST FARMS	KENILWORTH	ON
CRONUS CALLIE	1	85	DUANE TOLHURST	VANKLEEK HILL	ON
HAPPY COW BROOKINGS MINNY	1	85	HAPPY COW DAIRY	RED DEER COUNTY	AB
GUBELMAN ASSAY DIGITAL	1	85	STEFAN GUBELMANN	WALTON	ON
GUBELMAN KING ANASTASIA	1	85	STEFAN GUBELMANN	WALTON	ON
GUBELMAN CADENCE DARLIE	1	85	STEFAN GUBELMANN	WALTON	ON
GUBELMAN BIVER DRAGON	1	85	STEFAN GUBELMANN	WALTON	ON
GUBELMAN FALCO JOSIE	1	85	STEFAN GUBELMANN	WALTON	ON
GUBELMAN CADENCE MADISON	1	85	STEFAN GUBELMANN	WALTON	ON
BROWN HEAVEN CARTER TUTTI	2	89	LOOKOUT HOLSTEINS	CANTON DE HAT-LEY	QC
BRADNER GENOX-BOY HILLBILLY HWY -ET	2	89	GOLDEN GATE FARMS LTD	Abbotsford	BC
HIGH BEAM BIVER GLAMOUR	2	89	LOOKOUT HOLSTEINS	CANTON DE HAT-LEY	QC
BROWN HEAVEN GLENN FROSTY -ET	2	88	FERME BROWN HEAVEN	VERCHÈRES	QC
BROWN HEAVEN N FARGO	2	88	FERME BROWN HEAVEN	VERCHÈRES	QC
RONICK SEASIDEBLOOM PRINCESSE	2	88	FERME RONICK INC	STE. GERTRUDE. MANNEVILLE	QC

2020 VERY GOOD DECEMBER 2020



Name	Lactation No	Score	Owner	City	Prov.
VERY GOOD					
BLYVIAN SEAMAN JOYCE	2	88	FERME LEHMANN	HÉBERTVILLE	QC
RENCIE KING PRINTAKI	2	88	FERME RENCIE INC	INVERNESS	QC
BLYVIAN BIVER HAYDEN	2	88	FERME MIJOLAIT INC	Saint-Charles-de-Bellechasse	QC
MILEC BIG STAR BETTY	2	88	FERME M.C.F. LECLERC INC	TROIS-RIVIERES	QC
GUBELMAN BIVER KENDRA	2	88	STEFAN GUBELMANN	WALTON	ON
BATESDALE JONGLEUR RAISIN	2	88	WALKERBRAE FARMS	GUELPH	ON
BRADNER-4G NORWIN PORTRAIT	2	88	GOLDEN GATE FARMS LTD	Abbotsford	BC
ELOC ZARISTO ROULETTE	2	88	ELOC FARM	MIDDLE MUSQUODOBOIT	NS
CRISIDE DEEGAN SHARPIE	2	88	CRISIDE FARM	WOODMORE	MB
CRISIDE DEEGAN TRUDEE	2	88	CRISIDE FARM	WOODMORE	MB
GUBELMAN BIVER JACKIE	2	88	STEFAN GUBELMANN	WALTON	ON
GUBELMAN BIVER DUSTY	2	88	STEFAN GUBELMANN	WALTON	ON
LENTRE ROCHE EMILIA THUNDER -ET	2	87	FERME VANNOD & ASSOCIES ENRG	ST. LOUIS DE GONZAGUE	QC
PAUFERLOU NOLIMITS DÉLIMA	2	87	PAUFERLOU INC	POHENEGAMOOK	QC
RENCIE ALPHA MARFA	2	87	FERME RENCIE INC	INVERNESS	QC
MILEC FANTASTIC GITANE	2	87	FERME M.C.F. LECLERC INC	TROIS-RIVIERES	QC
MILEC BIVER BLONDIE -ET	2	87	FERME JEANNIESTAR	ST. CHARLES	QC
SCHWEIZER BIG STAR XEIRA	2	87	LA FERME HANS ENR	ACTON VALE	QC
ROBLOW BROOKINGS GRACEFUL	2	87	FERME ROBLOW ENR	COOK-SHIRE EATON	QC
GOULAISE GUSTI ÉCLIPSE	2	87	FERME GOULAISE INC	ST. BERNARD	QC
CHARLUSON NORIUS DEBBIE	2	87	FERME CHARLUSON INC	ST. CYPRIEN	QC
ISIDORE CARTER ALBA	2	87	FERME LEHMANN	HÉBERTVILLE	QC
REDAM BIVER AMILIE	2	87	FERME REDAM INC	ST. PRIME	QC
LAPOKITA SEASIDE BLOOM PEACHE	2	87	FERME - ECOLE LAPOKITA	LA POCATIERE	QC
BROWN HEAVEN BIG STAR CHARMIN	2	87	FERME BROWN HEAVEN	VERCHÈRES	QC
SCHWEIZER VITALIS MIMMY	2	87	LA FERME HANS ENR	ACTON VALE	QC

2020 VERY GOOD DECEMBER 2020



Name	Lactation No	Score	Owner	City	Prov.
VERY GOOD					
MILKSHAKE DAREDEVIL PANAMA	2	87	FERME DURIGOLET SENC	STE. MARIE	QC
SPRING ROSE JACK PARIS	2	87	SPRINGROSE FARMS LTD	AYR	ON
GLEN ISLAY ED BIVER JUNE	2	87	ANDREW DEN HAAN	FERGUS	ON
FOUR OAK RICHARD KUTIEPIE	2	87	FOUR OAK FARMS	KLEEFELD	MB
BRADNER-4G NESCARDO LISA	2	87	GOLDEN GATE FARMS LTD	Abbotsford	BC
JOLLY ASSAY MIRA	2	87	JOLLY FARMER PRODUCTS INC	NORTHAMPTON	NB
JOLLY AUGUST DARCY	2	87	JOLLY FARMER PRODUCTS INC	NORTHAMPTON	NB
JOLLY ASSAY VANESSA	2	87	JOLLY FARMER PRODUCTS INC	NORTHAMPTON	NB
GUBELMAN ASSAY DAYA	2	87	JOLLY FARMER PRODUCTS INC	NORTHAMPTON	NB
PRINSVILLE CARTEL SUNSHINE	2	87	PRINSVILLE DAIRY FARMS INC	BLOOMFIELD	ON
ELOC BROOKINGS REVEREND	2	87	ELOC FARM	MIDDLE MUSQUODOBOIT	NS
KEVIOTT ACRES BOSEPHUS DALLAS	2	87	KENILCREST FARMS	KENILWORTH	ON
UNIQUE HP TEQUILA MOCHA	2	87	NORTHLAND DAIRY LTD	ROCHESTER	AB
DUN ROVIN CADENCE FAITH	2	87	DUN-ROVIN ACRES LTD	KINCARDINE	ON
NOR BELLA THUNDER SOPHIE	2	87	NOR BELLA ACRES INC	KINCARDINE	ON
BATESDALE THUNDER ROMY	2	87	ROESBETT FARMS LTD	LAKE SIDE	ON
GLEN ISLAY DYNAMITE FINELO	2	87	ANDREW DEN HAAN	FERGUS	ON
GUBELMAN ASSAY DYNAMIC	2	87	STEFAN GUBELMANN	WALTON	ON
GUBELMAN BIVER AUTUMN	2	87	STEFAN GUBELMANN	WALTON	ON
GUBELMAN FALCO JADE	2	87	MERLANE FARMS	DRAYTON	ON
CUTTING EDGE T SNEAKERS	2	87	BRADNER R FARMS	ASHCROFT	BC
FLEUR SEASIDEBLOOM LINA	2	86	FERME BELFLEUR 2008 INC	HONFLEUR	QC
MILKSHAKE BIVER PATTY	2	86	FERME DURIGOLET SENC	STE. MARIE	QC
HIBRO BOSEPHUS ALICE 9146	2	86	FERME HIBRO INC	WARWICK	QC
SCHWEIZER TD HELLO	2	86	LA FERME HANS ENR	ACTON VALE	QC
SCHWEIZER VASSLI BETTY	2	86	LA FERME HANS ENR	ACTON VALE	QC
RYDUC BIVER CARESSE	2	86	FERME DES FRONTIERES S.E.N.C	LACOLLE	QC
BROWN HEAVEN NESCA TIFFANY -ET	2	86	FERME DESCHENOISE INC	ST. SULPICE	QC

2020 VERY GOOD DECEMBER 2020



Name	Lactation No	Score	Owner	City	Prov.
VERY GOOD					
GOULAISE BIVER ÉRATIC	2	86	FERME GOULAISE INC	ST. BERNARD	QC
GOULAISE FACT ELSIE	2	86	FERME GOULAISE INC	ST. BERNARD	QC
BLYVIAN BEEMER SPONGEE	2	86	FERME SYLGO S.E.N.C	ST. RAPHAEL	QC
SHADY LANE SWISS B APPLEHILL	2	86	SHADY LANE SWISS FARMS S.E.N.C.	SHAWVILLE	QC
CYNSYL FABULOUS TAMBOUR	2	86	FERME DOMAINE DE LA RIVIERE INC	ST. GEDEON	QC
DUN ROVIN SEAMAN JULES	2	86	DUN-ROVIN ACRES LTD	KINCARDINE	ON
BRADNER R BIVER PRETTY -ET	2	86	BRADNER FARMS	Abbotsford	BC
LONE PRAIRIE FROSTY HIGH	2	86	RICHARD & ASHLEY VANDER KOOI	Chilliwack	BC
BRADNER PARTYMAN TONY	2	86	GOLDEN GATE FARMS LTD	Abbotsford	BC
BRADNER T HILLBILLY HEAVEN	2	86	GOLDEN GATE FARMS LTD	Abbotsford	BC
CARLETON SEASHELL	2	86	GLENN DEAN	ARNPRIOR	ON
CRISIDE BUSH CALLIE	2	86	SIGHT HILL FARM LTD	AUSTIN	MB
KEVIOTT ACRES CADENCE ELMA	2	86	KENILCREST FARMS	KENILWORTH	ON
MAPLE BOOM EPSTEINE	2	86	RIMANN'S MAPLEBOOM FARM	WILLIAMSTOWN	ON
SWISSLANE KANNON KING	2	86	SWISS LANE FARMS	LISTOWEL	ON
DUN ROVIN DEEGAN FORTUNE	2	86	DUN-ROVIN ACRES LTD	KINCARDINE	ON
SPRING ROSE TOTAL POPSICLE	2	86	SPRINGROSE FARMS LTD	AYR	ON
SPRING ROSE BOSEPHUS JEWEL	2	86	SPRINGROSE FARMS LTD	AYR	ON
GUBELMAN BIVER DOMINO	2	86	STEFAN GUBELMANN	WALTON	ON
SPRING FALLS VIGOR PENELOPE	2	86	9015-3032 QUEBEC INC	ST. FERDINAND	QC
CUTTING EDGE D SHIRLEY -ET	2	86	BRADNER R FARMS	ASHCROFT	BC
LENTRE ROCHE FLORA RICHARD -ET	2	85	FERME VANNOD & ASSOCIES ENRG	ST. LOUIS DE GON-ZAGUE	QC
BROWN HEAVEN FAB DELICATA	2	85	FERME LIMA	STE. PERPETUE	QC
BROWN HEAVEN GENOXBOY BELLA -ET	2	85	FERME MONTEN 9088-9593 QUE-BEC INC	Saint-Charles-de-Bel-lechasse	QC
NOTERRA BIVER TOSCANE	2	85	FERME GOURIN-RICSTAR	Saint-Hyacinthe	QC
ISIDORE GENOX BOY JACINDA	2	85	FERME LEHMANN	HÉBERTVILLE	QC
ISIDORE PAYSSLI BRUNANTE	2	85	FERME LEHMANN	HÉBERTVILLE	QC

2020 VERY GOOD DECEMBER 2020



Name	Lactation No	Score	Owner	City	Prov.
VERY GOOD					
ISIDORE TOTAL CORINE	2	85	FERME LEHMANN	HÉBERTVILLE	QC
PLEIN SOLEIL SEASIDE FRESCA	2	85	FERME PLEIN SOLEIL (2010) INC	ST. CLEMENT	QC
RENCIE FACT FANAFA	2	85	FERME RENCIE INC	INVERNESS	QC
SCHWEIZER DIXON VANILLE	2	85	LA FERME HANS ENR	ACTON VALE	QC
SCHWEIZER ANIBAL LESLIE	2	85	LA FERME HANS ENR	ACTON VALE	QC
STEJOBEC NOLIMITS LORIANE	2	85	FERME STEJOBEC INC	ST. SYLVERE	QC
BELPRAI BIVER GAELE	2	85	FROMAGERIE AU GRE DES CHAMPS INC	Saint-Jean-Sur-Riche-lieu	QC
DESCHÊNOISE NORWIN LOLITA	2	85	FERME DESCHENOISE INC	ST. SULPICE	QC
GOULAISE NORWIN ÉLOCHE	2	85	FERME GOULAISE INC	ST. BERNARD	QC
GOULAISE FASHION EMODY	2	85	FERME GOULAISE INC	ST. BERNARD	QC
HINSY VASSLI KALAMITY -ET	2	85	FERME HIREAULT INC	TINGWICK	QC
HUPPIN GLENNCORE DAIZ	2	85	FERME HUPPIN S.E.N.C	ST. ROSAIRE	QC
RENCIE NORWIN PRINWIN	2	85	FERME RENCIE INC	INVERNESS	QC
PLEIN SOLEIL BIG STAR ROMY	2	85	FERME PLEIN SOLEIL (2010) INC	ST. CLEMENT	QC
ISIDORE PASSAT JOSIE	2	85	FERME LEHMANN	HÉBERTVILLE	QC
REDAM BIVER CASTOR	2	85	FERME REDAM INC	ST. PRIME	QC
ST YVES BOMBEE	2	85	ALAIN & ROGER PREFONTAINE	ST. AIME	QC
MILEC BIG STAR ANGEL -ET	2	85	FERME M.C.F. LECLERC INC	TROIS-RIVIERES	QC
BROWN HEAVEN CARTER BEAVER	2	85	LA FERME HANS ENR	ACTON VALE	QC
SCHWEIZER ASSAY CASSY	2	85	LA FERME HANS ENR	ACTON VALE	QC
SWISS DREAM LEBRON UMBRA	2	85	SWISS DREAM FARM	WAWANESA	MB
DUN ROVIN AMARETTO GEORGIA	2	85	DUN-ROVIN ACRES LTD	KINCARDINE	ON
WILLOW WATERS AZALEA BLOOMS	2	85	BRADNER R FARMS	ASHCROFT	BC
BRADNER TD TUNDRA -ET	2	85	BRADNER FARMS	Abbotsford	BC
PER SWISS SEAMAN JACKIE	2	85	HENRY MARTIN	WALLENSTEIN	ON
GUBELMAN ZEPHIR CLARA	2	85	STEFAN GUBELMANN	WALTON	ON
NOR BELLA PHOENIX SIDNEY	2	85	FERME DU CABOURON INC	ST. ROMAIN	QC
SWARTZLEE VITAL SIGN KAY	2	85	SWARTZHOME FARMS LTD	TAVISTOCK	ON

2020 VERY GOOD DECEMBER 2020



Name	Lactation No	Score	Owner	City	Prov.
VERY GOOD					
BRADNER-4G TANBARK PICK ME	2	85	BRADNER R FARMS	ASHCROFT	BC
BRADNER FANTASTIC WIFE	2	85	GOLDEN GATE FARMS LTD	Abbotsford	BC
SIGEL NESCARDO CATIA	2	85	SIGEL FARM	CORNHILL	NB
CRISIDE TOKYO LENORA	2	85	CRISIDE FARM	WOODMORE	MB
CRISIDE STRYKER TALLIE	2	85	CRISIDE FARM	WOODMORE	MB
KEVIOTT ACRES HAWK DANIELA	2	85	KENILCREST FARMS	KENILWORTH	ON
KEVIOTT ACRES FORMULA DEX	2	85	KENILCREST FARMS	KENILWORTH	ON
KEVIOTT ACRES HAWK EYE	2	85	KENILCREST FARMS	KENILWORTH	ON
EDEL CADENCE VANNA 110	2	85	EDELWEISS DAIRY	RED DEER COUNTY	AB
DUN ROVIN STARBUCK OLIVIA	2	85	DUN-ROVIN ACRES LTD	KINCARDINE	ON
DUN ROVIN TEQUILA BUTTERBANG	2	85	DUN-ROVIN ACRES LTD	KINCARDINE	ON
NOR BELLA CARTER EVERLY	2	85	NOR BELLA ACRES INC	KINCARDINE	ON
NOR BELLA RICHARD LEISURE	2	85	FERME DU CABOURON INC	ST. ROMAIN	QC
ROBIN NEST GLENCORE RACHEL	2	85	ROBIN NEST HOLSTEINS	WALLENSTEIN	ON
GUBELMAN BIVER DAISY	2	85	STEFAN GUBELMANN	WALTON	ON
CONNO-Q BO TIE	2	85	FERME BELETOILE INC	ST. ELZEAR	QC



Three Newly Proven Sires Attract Attention in the Brown Swiss Breed

Three sires receive their first official LPI and penetrate the ranks among the Top 15 bulls of the breed. The highest of these is La Rainbow Bfly Dynamite ETV at #8 LPI and the new #1 for Conformation at +13. Dynamite is the highest of the first two Cadence sons proven in Canada and his dam is La Rainbow Bfly Delight ET, by Durham. The two other high-ranking newcomers this round are Assay (Anibal x Payssli) at #14 LPI (#6 Milk, #6 Protein), and Passat (Payssli x Glenn) immediately behind in #15 LPI position. The breed leading trio remains undisturbed with Huray at the helm at #1 LPI (#3 Milk, #3 Fat, #2 Protein), followed by Lime Rock Seasidebloom at #2 LPI (#2 Milk, #7 Fat, #3 Protein), and Lime Rock Toledo in #3 LPI position (#4 Fat, tied #4 Protein). Scherma Blooming River climbs the LPI list this round to grab #4 spot (tied #8 Fat, #9 Protein), forcing Shiloh Brookings Cadence ET down a notch to #5 LPI (#7 Milk, tied #4 Protein). Also of interest is the first official Canadian progeny proof for production of Vassli (Vasir x Hussli, born in Germany), who becomes the new breed leader for Milk, Fat and Protein yields.

There are also three newly indexed cows that attract attention as they penetrate the Top 10 GLPI list. The highest of these is Gubelman Biver Katniss-ET (dam is Gubelman Bookings Katie), who makes an outstanding debut at #2 GLPI (tied #4 Conformation), and is sandwiched between the reigning Gubelman Juhus Crystal in #1 GLPI position (#3 Fat, #2 Protein) and Gubelman Biver Kendra at #3 GLPI, who is a granddaughter of Katie and daughter of Gubelman Egal Katrina. Cynsyl Vassli Champagne is the second highest new cow this December arriving at #6 GLPI (#1 Milk, #6 Fat, dam is Cynsyl Atom Chatrelle), while Gubelman Cadence Dilana is the third highest that also makes the Top 10 rankings at #9 GLPI (#3 Milk, tied #9 Fat, #3 Protein, dam is Gubelman Huray Delinda). Dilana's maternal sister, Gubelman Biver Diana, stays firm at #4 GLPI (tied #1 Fat), and is now ahead of Nor Bella Paul Eve at #5 GLPI (tied #1 Fat, tied #4 Conformation).

DECEMBER 2020 BROWN SWISS EVALUATIONS



Taureaux Brown Swiss Bulls

Newly Proven Bulls by LPI				Top 5 LPI Bulls				Bulls with Biggest LPI Change				Sires of Top 25 LPI Bulls (Average LPI)			
Nouvellement Éprouvés selon IPV				5 Meilleurs selon l'IPV				Taureaux avec changement d'IPV important				Pères des 25 Meilleurs (Moyenne d'IPV)			
8	DYNAMITE	CADENCE	1770	1	HURAY	-	1996	BIVER		+97	1906	BROOKINGS		16%	1718
14	ASSAY	ANIBAL	1642	2	SEASIDEBLOOM	-	1914					BLOOMING		8%	1824
15	PASSAT	PAYSSLI	1627	3	TOLEDO	+	1909					PAYOFF		8%	1702
38	ALLSTAR	CADENCE	1391	4	BIVER	+	1906					ZEUS		8%	1695
43	CARRIER	CARTEL	1349	5	CADENCE	+	1886					ANIBAL		8%	1573
Milk / Lait (kg)				Fat / Gras (kg)				Protein / Protéine (kg)				Conformation			
1	VASSLI	N	1731	1	VASSLI	N	83	1	VASSLI	N	60	1	DYNAMITE	N	13
2	SEASIDEBLOOM	-	1685	2	KANNON	+	62	2	HURAY	+	58	2	BIG STAR	+	12
3	HURAY	+	1683	3	HURAY	-	59	3	SEASIDEBLOOM	0	47	2	WINNING FORMULA	0	12
4	ALTARANSOM	+	1173	4	TOLEDO	+	48	4	TOLEDO	+	39	4	GLENNCORE	-	11
5	TURBO	-	1172	5	CAFINO	-	43	4	CADENCE	+	39	4	STRYKER	+	11
												4	SUPREME	0	11
												4	LEBRON	0	11

Genotyped Brown Swiss Cows/Vaches Suisse Brune Génotypées

Top 5 GLPI Cows				Sires of Top 400 GLPI Cows				Dams of Top 400 GLPI Cows				New Top GLPI Cows			
5 Meilleures Vaches selon l'IPVG				Pères des 400 Meilleures selon l'IPVG				Mères des 400 Meilleures selon l'IPVG				Meilleures Nouvelles Vaches selon l'IPVG			
1	GUBELMAN JUHUS CRYSTAL	+	2278	BIVER		11.75%	1685	MILEC ZEUS BEAUTY ET		8		2	GUBELMAN BIVER KATNISS-ET		2246
2	GUBELMAN BIVER KATNISS-ET	N	2246	BROOKINGS		7.50%	1506	PAUFERLOU WURL STORA		7		6	CYNSYL VASSLI CHAMPAGNE		2082
3	GUBELMAN BIVER KENDRA	+	2231	SEASIDEBLOOM		6.00%	1597	MILEC POWER BELLA ET		6		9	GUBELMAN CADENCE DILANA		2067
4	GUBELMAN BIVER DIANA	+	2168	PAYSSLI		4.25%	1496					21	MILEC BIVER BELLEZA-ET		1944
5	NOR BELLA PAUL EVE	-	2125	CADENCE		3.00%	1791					24	GUBELMAN CADENCE DOLLY		1894
Milk / Lait (kg)				Fat / Gras (kg)				Protein / Protéine (kg)				Conformation			
1	CYNSYL VASSLI CHAMPAGNE	+	1733	1	NOR BELLA PAUL EVE	-	78	1	GUBELMAN SSB DEVON	+	67	1	BROWN HEAVEN LEBRON FAITH ET	0	15
2	SHADY LANE SWISS JH PATIENCE	+	1683	1	GUBELMAN BIVER DIANA	+	78	2	GUBELMAN JUHUS CRYSTAL	+	62	2	BROWN HEAVEN GLENN FANTASY	0	14
3	GUBELMAN CADENCE DILANA	N	1617	3	GUBELMAN JUHUS CRYSTAL	+	75	3	GUBELMAN CADENCE DILANA	N	60	2	BROWN HEAVEN J FANCY-ET	+	14
4	SCHWEIZER LOST ART MOLLY	+	1584	4	SIGVIEW VASA BACARDI	-	71	4	GUBELMAN DRIVER BELLE	+	57	Followed by 10 cows tied at +13 Suivi de 10 vaches égales à +13			
5	GUBELMAN SSB DEVON	+	1549	5	GUBELMAN VANPARI DOROTHY	+	65	4	KOOPYCREST HURAY BELLA P ET	0	57				

SIRE SELECTION – YOUR CHOICE

Reg #	Robot	Cheese	*BC	*KC		Bull Name	Lineage	Provider
709BS56360						Gubelman A KASPER	(Antonov x Cadence x Simbaboy)	semex
196BS55331			A2	BB		Goldhill Bender HUGE SG ET	(Bender x Simbaboy x Jongleur)	swissgenetics
196BS55878		★	A2	BB		Portmann BS Bays JONMAR	(Bays x Smart x Glenn)	swissgenetics
200BS07950			A2	BB		Loca ZAPATA ET	(Bisto x Vanpari x Payssli)	semex
709BS55520			A2	BB		Gubelman KINGSLEY	(Biver x Brookings x Dorino)	semex
200BS07951			A2	BB		Giacomini ELISIUM ET	(Antonov x Calvin x Blooming)	semex
196BS55427		★	A2	AB		Jolahofs Superstar DREAMER ET	(Superstar x Simbaboy x Glenn)	swissgenetics
196BS55500	★	★	A2	BB		Kiba Sinatra TU SG ET	(Sinatra x Anibal x Huray)	swissgenetics
196BS55774			A2	AB		Johahefs Sascha APPLE ET	(Sascha x Morillo x Blooming)	swissgenetics
196BS54562	★	★		BB		Plaz BS Topspeed TOP-PACE	(Topspeed x Big Star x Collection)	swissgenetics
200BS01002			A2	BB		Shady Lane Swiss APEX ET	(Cadence x Brookings x Supreme)	semex
196BS54886			A2	AB		ODIN BH1	(Assay x Huray x Sesam)	swissgenetics
196BS55443		★	A2	BB		Scherma Falco BAPTISTE ET	(Falco x Nesta x Moiado)	swissgenetics
196BS54716		★	A2	BB		Duss Narcotic SASCHA	(Narcotic x Vigor x Tau)	swissgenetics
196BS55695		★	A2	BB		FILOMEN P	(Victor P x Fact x Blooming)	swissgenetics
196BS54321	★	★		BB		DROGBA ET	(Dario x Whiskey x Supreme)	swissgenetics
196BS54452			A2	AB		Kesslerhof Morillo PINOT NOIR	(Morillo x Vasir x Zoldo)	swissgenetics
196BS54311		★	A2	BB		FELINO ET	(Arrow x Nesta x Versace)	swissgenetics
196BS54447		★	A2	BB		Bollhalder's Anibal ALLEGRO BH1	(Anibal x Blooming x Tau)	swissgenetics
200BS01004						Shady Lane Swiss ALMANAC	(Falco x Brookings x Supreme)	semex
196BS54004		★		AB		Bollhalder's Joe JUAN	(Joe x Blooming x Tau)	swissgenetics
196BS54442				AB		Manser's Biver HIGHLIGHT ET	(Biver x Joe x Tau)	swissgenetics
196BS54310		★	A2	BB		Studer's BS Arrow AMIR	(Arrow x Sirkan x Jolden)	swissgenetics
196BS54437	★		A2	AB		BUFFON BH1	(Anibal x Pauer x Parko)	swissgenetics
196BS25661		★	A2	BB		Pleisch's Nelgor NELLO	(Nelgor x Vigor x Gordon)	swissgenetics
196BS29962	★	★		AB		FALCO BH1	(Falk x Vigor x Prophet)	swissgenetics
196BS54175	★		A2	AB		VICTOR ET P	(Viking x Glenn x Vigor)	swissgenetics
709BS55518			A2	BB		Hilltop Acres D PACMAN	(Daredevil x Cadence x Bush)	semex
196BS54745	★	★	A2	BB		Scherma Kriksus BEST OF ET BH1	(Kriksus x Nesta x Moiado)	swissgenetics
196BS25458		★	A2	BB		PASSAT	(Payssli x Glenn x Peter)	swissgenetics
196BS25455			A2	BB		Müller BS Blooming BARBADOS	(Blooming x Ajax x Denver)	swissgenetics*
196BS24289	★	★		BB		FALK BH1	(Einstein x Huray x Jolden)	swissgenetics
196BS54575				AB		Kai Lingen Calvi GLENWOOD	(Calvin x Glenn x Raymondo)	swissgenetics
303BS55878		★	A2	BB		Portmann BS Bays JONMAR	(Bays x Smart x Glenn)	swissgenetics
303BS55427		★	A2	AB		Jolahofs Superstar DREAMER ET	(Superstar x Simbaboy x Glenn)	swissgenetics
200BS01004						Shady Lane Swiss ALMANAC	(Falco x Brookings x Supreme)	semex
303BS54442				AB		Manser's Biver HIGHLIGHT ET	(Biver x Joe x Tau)	swissgenetics
303BS54175	★		A2	AB		VICTOR ET P	(Viking x Glenn x Vigor)	swissgenetics

*BC: Beta Casein KC:Kappa Casein

SIRE SELECTION – YOUR CHOICE

Reg #	Robot	Cheese	*BC	*KC		Bull Name	Lineage	Provider
54BS00595			A2	BB		Cozy Nook Carl TREK	(Lucky Carl x Payssli x Pronto)	New Generation
54BS00564				BB		Jo-Lane Dario HAMPTON ET	(Dario x Cadence x Vigor)	New Generation
54BS00577				BB		La Rainbow Sweet SILVER ET	(Kannon x Cadence x Durham)	New Generation
54BS00599			A2	BB	New	Hilltop Acres POWERBALL ETV	(Toby x Cadence x Bush)	New Generation
54BS00601				BB	New	La Rainbow Sweet SALSA ETV	(Lucky Carl x Cadence x Durham)	New Generation
54BS00593			A2	AB		La Rainbow BFly LIGHTNING	(Lucky Carl x Cadence x Durham)	New Generation
54BS00597			A2	BB	New	Pine-Tree SVR SANDSTORM ETV	(Silver x Biver x Double Dare)	New Generation
54BS00573			A2	BB		Kulp-Terra LUCKY CARL ET	(Get Lucky x Cartel x Brookings)	New Generation
54BS00509				BB		Shiloh Brookings CADENCE ET	(Brookings x Wonderment x Pronto)	New Generation
54BS00603				BB	New	Kulp-Terra SILVER COIN	(Silver x Fact X Brookings)	New Generation
54BS00580			A2	BB		V B Biver PHANTOM ET	(Biver x Supreme x Dynasty)	New Generation
54BS00586			A2	BB		Double W KADE	(Jay P x H Thunder x Faust)	New Generation
54BS00596			A2	BB		Hilltop Acres Dynamte DIEGO ET	(Dynamite x Gelnn x Vigor)	New Generation
54BS00598			A2	BB	New	HF DRAMATIC ET	(Defender x Cadence x Driver)	New Generation
54BS00600			A2			Top Acres Cade WINRITE ETV	(Cadence x Supreme x Andre)	New Generation
54BS00604			A2	BB	New	La Rainbow Sweet SPARK ETv	(Kade x Daredevil x Cadence)	New Generation
54BS00561				BB		Hilltop Acres BV JESSE ET	(Biver x TD x Dynasty)	New Generation
54BS00582				AB		Triangle Acres Carter JUKE	(Carter x Dirk x Pursue)	New Generation
54BS00602			A2	AB		Brown Heaven C FIRST CHOICE ET	(Calvin x Jongleur x Glenn)	New Generation
54BS00482				AB		Voelkers TD CARTER	(TD x Wonderment x Migel)	New Generation
54BS00581			A2	BB		Jo-Dee Royal Hill RASTA ET	(Glenn x Nemo x Ensign)	New Generation
54BS00558			A2	BB		Hilltop Acres B DAREDEVIL ET	(Jackson x Bosphorus x Glenn)	New Generation
54BS00568			A2	BB		Brown Heaven R FAST & FURIOUS ET	(Richard x Glenn x Agenda)	New Generation
54BS00539				BB		Jo-Dee Nemo RICHARD ET	(Nemo x Ensign x Banker)	New Generation
54BS00548			A2	AB		Brown Heaven WINNING FORMULA ET	(Jongleur x Glenn x Agenda)	New Generation
54BS00595			A2	BB		Cozy Nook Carl TREK	(Lucky Carl x Payssli x Pronto)	New Generation
54BS00577				BB		La Rainbow Sweet SILVER ET	(Kannon x Cadence x Durham)	New Generation
54BS00509				BB		Shiloh Brookings CADENCE ET	(Brookings x Wonderment x Pronto)	New Generation
54BS00557				AB		BMG Lust GET LUCKY ET	(Huray xWonderment x Prestige)	New Generation
54BS00586			A2	BB		Double W KADE	(Jay P x H Thunder x Faust)	New Generation
54BS00596			A2	BB		Hilltop Acres Dynamte DIEGO ET	(Dynamite x Gelnn x Vigor)	New Generation
54BS00581			A2	BB		Jo-Dee Royal Hill RASTA ET	(Glenn x Nemo x Ensign)	New Generation
54BS00558			A2	BB		Hilltop Acres B DAREDEVIL ET	(Jackson x Bosphorus x Glenn)	New Generation
54BS00568			A2	BB		Brown Heaven R FAST & FURIOUS ET	(Richard x Glenn x Agenda)	New Generation
54BS00539				BB		Jo-Dee Nemo RICHARD ET	(Nemo x Ensign x Banker)	New Generation
54BS00548			A2	AB		Brown Heaven WINNING FORMULA ET	(Jongleur x Glenn x Agenda)	New Generation

*BC: Beta Casein KC:Kappa Casein

THE END OF A SWISS DREAM



Ever since I was a child, I have worked with Brown Swiss animals; first in Switzerland, then in Manitoba, Canada, since 1981.

We did not have an easy start in Canada. My wife and I did not have much money, but with a lot of willpower and hard work, we have moved ahead quite quickly.

At that time, it was very hard to find Brown Swiss animals in Western Canada. But in 1986, the Buyout Program that was implemented in the US gave us the opportunity to buy high-quality animals there. I travelled extensively to Arkansas, Iowa, Wisconsin, Minnesota, etc. and brought back nearly 100 animals to our farm.

That is when I was able to build a high-quality herd. Starting in the early 90s and for over two decades, Swiss Dream was consistently ranked among the top three (3) Production herds in Canada.

In 1993, I managed to rank 1st Production herd, and I was very proud to have achieved the first goal I had set for myself. But a few months later, I was wondering what my next goal would be. It was then that I decided to focus on show animals and, to this date, I am still in love with those beautiful cows.

Longevity and conformation of the breed were very important to me. Swiss Dream produced a dozen cows with a lifetime milk production above 100,000 litres and more than 50 EX cows.

Since the early 90s, I have also had other responsibilities that were very important to me. For fifteen years, I sat on the board as a national director representing Manitoba, and I had the honour of being appointed Vice-President and President. Again today, I serve as national director representing Manitoba.

I was also a representative of Canada at several World Conventions (USA, Brazil, Germany, Italy, France and Switzerland).

I was honoured to judge shows in Quebec and in France, including the 2001 European Championship in Paris. At the 2000 World Dairy Expo in Madison, I met some managers and breeders of the French Brown Swiss Association with whom I stayed in contact for many years. Those contacts led to several imports and exports of semen and embryos!

In the 90s, we saw an increased demand for Brown Swiss animals in Manitoba. There were several new breeders and it was rather difficult for them to find animals. Therefore, I tried to help them by making a few trips to the US and, thanks to a great network here in Canada (thank you, Alain Préfontaine and Bruce Mason), I was able to help about 10 breeders meet their needs and start their Brown Swiss herds.

Each year, we would raise 15 to 20 bulls for natural service, especially for Holstein herds; three bulls were bought by AI centres.

For almost 25 years, we participated in shows across Canada as well as the WDE in Madison with some success.

Swiss Dream's biggest success was somewhat of a curved ball! Dave Rousseau (currently President of the National Brown Swiss Association) spent three (3) summers on my farm as an intern. I immediately saw his passion for the breed. I saw in him that he could do great things with our breed. He chose a calf that he liked in the herd and with which he could start a great show herd. This calf was Swiss Dream Agenda Faith, dam of Brown Heaven Glenn Fantasy who won the Grand Champion title in Madison, twice! What an exceptional

work Dave and Josée did developing this lineage.

Our 400 hectares of cereals and forages and 220 animals kept me very busy at the farm and I did not have time to properly get my animals ready for the shows. Therefore, during the summer, I worked with an intern and my wife.

The Swiss Dream herd is currently for sale. Most of the lactating cows have already been sold to breeders in Quebec and Manitoba; the youngest animals are still at the farm and will be sold next year.

Three years ago, after having retired for 12 years, I resumed showing Brown Swiss animals in partnership with two prominent breeders: Laurie & Donna Harp in Manitoba, and Dave & Josée in Quebec. My new prefix with my partner Donna Harp is: Tailormade!

We have had a promising start; our first two cows were classified EX-91 and EX-92 at their third calving, and three 2-yr olds were classified VG-88, VG-87 and VG-86. In 2018, we have had our first win with Blessing Win V Osborne ET VG-87 2-yr old who was named Junior Champion at Minneapolis, finished 3rd at the WDE in Madison and was Honorable Mention All-American & All-Canadian in 2018.

I wish to all Brown Swiss breeders in Canada great success with those beautiful and docile animals. Wishing you all health and a Happy Holiday Season. Be careful with the little viruses going around.

—Fred Mathys

BRAUNVIEH DOORS, ALWAYS OPEN



VISIT BRAUNVIEH COWS IN EAST CENTRAL SASKATCHEWAN

Nestled among the Canadian prairies in east central Saskatchewan is Whitesand Creek Farm. This intensive management farm operation is home to a growing herd of Original Braunvieh cattle. One of the farm's deliberate goals aims to maintain the genetic integrity of the breed in order to showcase the many desirable characteristics of this ancient breed.

Beginning with the Original Braunvieh's environmental adaptability, these cattle thrive in the temperature swings typical of the prairie climate. Set on stout legs and feet with a boxy frame, their dual purpose as meat and milk cattle, provides producers with an ideal combination. Rich and plentiful milk production meets the demand for household needs and assures the breed's claim to fame by many commercial cattle producers as "performance builders." Calving ease with excellent maternal instincts, Original Braunvieh uphold a high standard for birth and weaning weights that translates into quality meat with excellent marbling.

Whitesand Creek Farm is founded on principles that include the ethical treatment of animals; environmental stewardship; following organic standards; and offering discerning consumers with one of the best options for the intensive beef flavor and quality that comes from grass fed cattle. Aligned with these values, Original Braunvieh cattle are the perfect breed choice due in part to their exceptional feed efficiency and handling ease.

When selecting cattle to establish Whitesand Creek Farm, the Prokopetz's followed the lead of other Original Braunvieh breeders who would attest to the wide range of beneficial characteristics. The Prokopetz's experience of the accuracy of the literature describing the breed is summed up with two words, "exceeds expectations".

If you are ever in the neighborhood, forty kilometers northeast of Yorkton, Saskatchewan, stop by Whitesand Creek Farm for a visit. Or, look them up under the name Whitesand Creek Farm on Facebook and by email at whitesandcreekfarm@gmail.com.



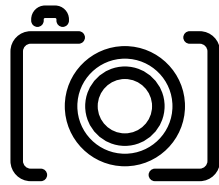

Brown Swiss

PHOTO CONTEST

Vote for your favourites for each category:

Abstract	Family	Farm Pride	Funny	Generations	Seasons	Your Choice

Scan and email this page to brownswiss@holstein.ca OR
Mail to 20 Corporate Place, Brantford, Ontario, Canada N3T 5R4



Brown Swiss GATORS

\$5.00

(plus applicable taxes + shipping)

To place your order
email Donald Caron at
dcaron@holstein.ca



www.browncow.ca

CATEGORY IS...

Abstract



CATEGORY IS...

Abstract

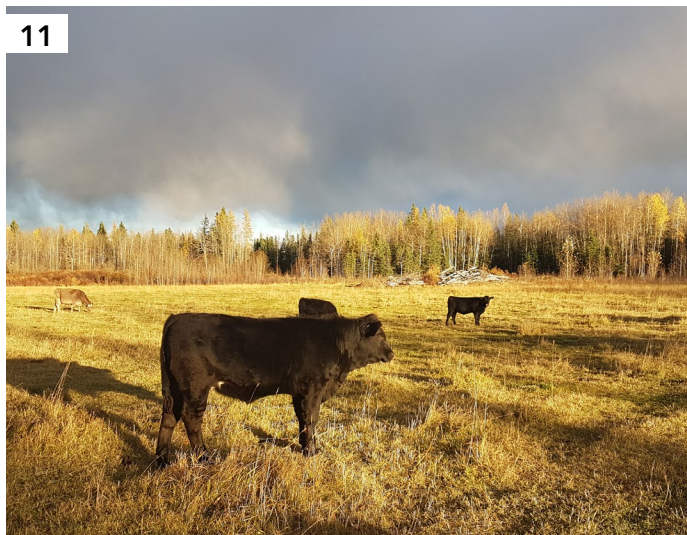

CATEGORY IS...

Abstract

13



14



15

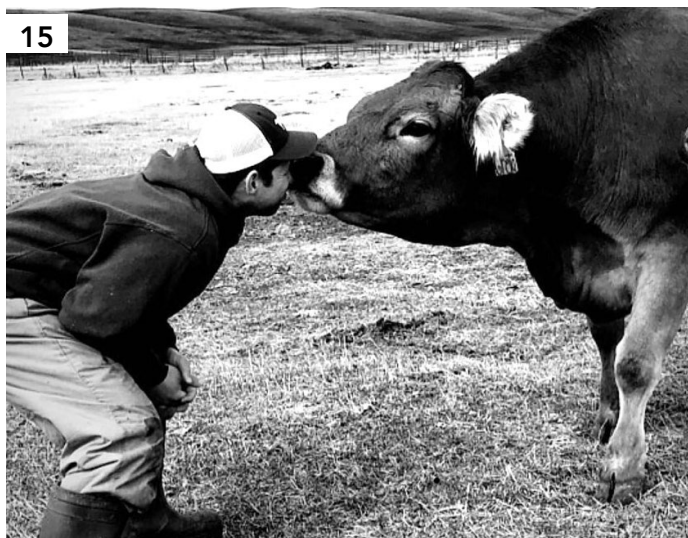

16



17



18



CATEGORY IS...

Abstract



CATEGORY IS...

Family

CATEGORY IS...

Family

CATEGORY IS...

Family



CATEGORY IS...

Farm Pride



CATEGORY IS...

Farm Pride



CATEGORY IS...

Funny



CATEGORY IS...

Funny

CATEGORY IS...

Funny

9



10



11



12



13



14



CATEGORY IS...

Generations

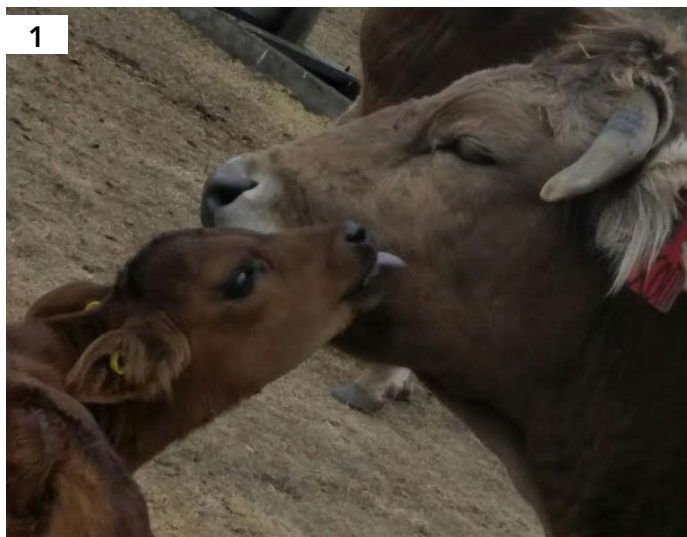

CATEGORY IS...

Generations



CATEGORY IS...

Seasons

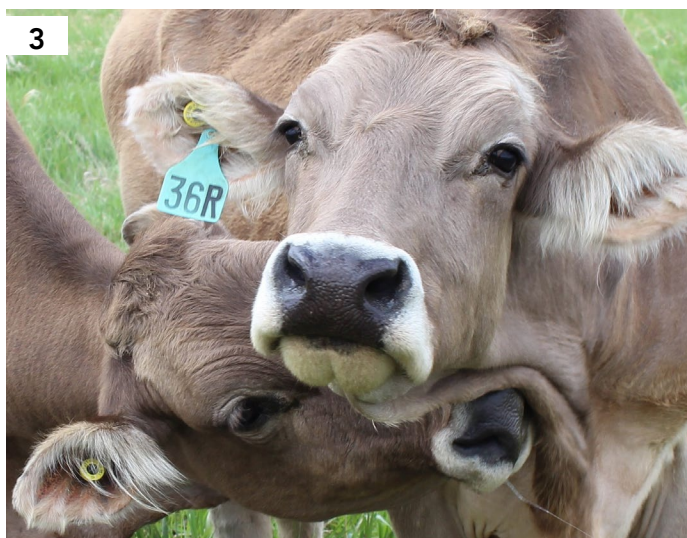
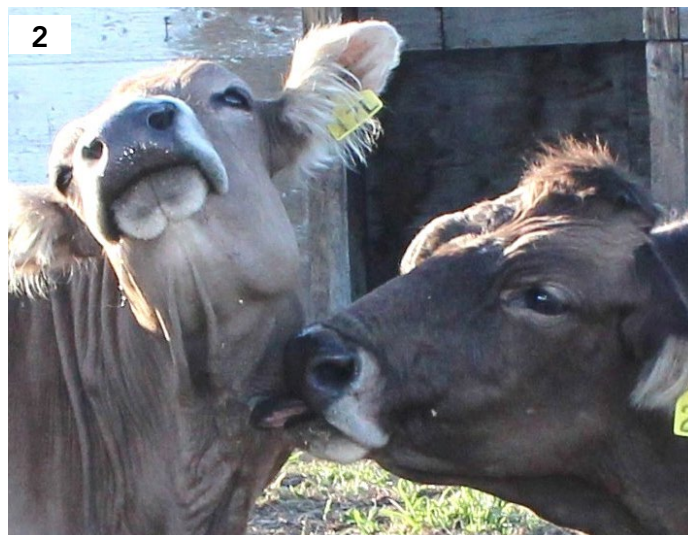

CATEGORY IS...

Seasons



CATEGORY IS...

Seasons



CATEGORY IS...

Seasons



CATEGORY IS...

Your Choice



CATEGORY IS...

Your Choice

3



4



5



6



7



8



MESSAGE FROM JANINE



Hello!

Happy New Year! I cannot believe I am saying that after a very unusual 2020 year! In some ways it seems like 2020 was an incredibly long year and in other ways, it just flew by!

In Ontario, we are currently in another lockdown, which means I am still mostly working from home. This adds an extra challenge to getting certain tasks done – such as mailing, but with some adaptation, I am staying on top of things. The first week of January, I completed the membership renewals and you should have received it the mail recently.

I continue to do registrations, transfers and even take your calls remotely, so please do not hesitate to contact me with any questions. If you have been procrastinating on your registrations and are looking for some help to get caught up, let me know!

All the best!

Janine Eygenraam,
Registrar

MESSAGE FROM DONALD



When the ball fell on New Year's, we all bid a fond farewell to 2020 and its negative pandemic energy. With vaccines on the way, the year 2021 will bring a tide of positivity.

Many Associations and Clubs were unsure of what steps to take last year, and our Association was no exception. None of us were around in 1918 during the Spanish Flu or 1929 during the Great Depression, the last times events of this magnitude happened in Canada. Very few people remembered the lessons of the past and how people handled the challenge of operating an Association during a pandemic. Now that we are almost over the hump with this virus, let us look forward to challenges ahead.

The World Brown Swiss Congress pushed their event to September 26 - 30, 2021, in conjunction with World Dairy Expo. The way the U.S. and Canadian health officials are planning vaccinations, personally, I feel there is a high degree of confidence the Congress happens. Our Board will be drafting up plans to see how we can represent Canadian Brown Swiss on the world stage.

One of our more immediate challenges is holding an AGM. As a smaller Association, we adopted a 'wait and see' approach this past year: while we waited, we watched how other organizations completed their AGMs and Club meetings. Personally, there were many hours spent on video chats through Zoom, Skype or Teams and participating in various meetings. Some meetings were highly successful and some were made difficult due technical glitches. So, before the Board decides on the next best way forward for our AGM, I would like to remind all members of our duties.

Breed associations are expected to operate in a democratic fashion. The Animal Pedigree Act establishes minimum guidelines for creating by-laws, which will promote a democratic process.

The dictionary defines "democracy" as "a form of governance in which political power resides in all the people and is exercised by them directly or indirectly through elected representatives." It is a system in which the will of the majority must be carried out, but the minority must also be heard and its rights protected. To achieve this the membership must be well informed, motivated, dedicated to a common goal, and acting with good intent. An effective democratic process also requires participation.

Since not many of us were around in 1918 or 1929, we all know they wrote many letters to their elected officials to have their voices heard. Let us learn from our ancestors and start this process back up. While I do not expect handwritten letters, send me an email at dcaron@holstein.ca or a text at 226-401-8305 with your thoughts about the Association. We want to hear from you. Tell us what you think the Association should do.

Thank you to those who submitted photos for the contest. This was a fun contest and I hope everyone participates in the voting.

Thank you to Brown Swiss clubs in Quebec, Ontario, Manitoba and Braunvieh in Alberta for their patience and support in 2020.

Wishing everyone Health and Happiness for 2021.

Donald Caron,
Secretary Manager