



NEWSLETTER

WINTER 2022

Visit us at www.browncow.ca



TABLE OF CONTENTS



Welcome 2021 New Members	03
Message From Our President	04
2021 All Canadian 4-H Contest	05
News from Quebec	06
News from Alberta	09
News from Ontario	10
Notice of Annual General Meeting	11
Breeder Interview: Sigview Farms	12
Maranatha Braunvieh History Pt.1	13
Functional Conformation	16
Top Production & Classification Herds	18
Message from Registrar	29
2021 World Dairy Expo/2021 International Brown Swiss Show Results	30

NEW!

Members of Canadian Brown Swiss and Braunvieh Association can advertise in the Newsletter at the special rates listed below. If you are interested in putting an ad in a future magazine, send us an email at BrownSwiss@holstein.ca. Size, price and specifications are noted below.

ADVERTISEMENT SIZES & MEMBERS PRICE PER ISSUE:

Size of Page	B&W	Colour
Full Page	\$120.00	\$140.00
1/2 Page	\$70.00	\$90.00
1/4 Page	\$50.00	\$70.00
Inside Cover (Front or Back)	\$140.00	\$160.00

*Industry Related Ads are welcomed – contact us for pricing

Note Ad Design Specifications:

CMYK at 300 ppi in PDF format to ensure high quality

Canadian Brown Swiss and Braunvieh Association

20 Corporate Place
Brantford, ON, N3T 5R4

Secretary Manager: Linda Markle

Office Hours: M - F 8:00 am - 5:00 pm EST

For general inquiries, registrations and transfers contact your Registrar:
Janine Eygenraam

Contact our Customer Service Team:
Jerry Sumbler or Christopher Grice at:

Phone: 519-756-4720
OR 1-855-756-8300 ext 277
Email: BrownSwiss@holstein.ca
Fax: 519-763-3502

Board of Directors:

President: Dave Rousseau, QC
Vice-President: Stefan Gubelmann, ON
Shirley Dortmans, ON
Ian Peden, AB
Sylvain Boulanger, QC
Fred Mathys, MB

Feel free to contact any of your Directors if you have any comments, questions, inquiries, or feedback you'd like to provide.

About the Cover:

Winter on the farm at **Swiss Tradition** in Leduc County, Alberta.

Submitted by Ian Peden

CANADIAN BROWN SWISS AND BRAUNVIEH WELCOMES 2021 NEW MEMBERS

MEMBERSHIP NAME	PREFIX	CITY / TOWN	PROV.
Hollowood Acres c/o Linda Waddy	HOLLOWOOD	Hythe	AB
J. Dick & Family	DICKLANDS	Chilliwack	BC
Mysterion Farms c/o Kory Aasen	MYSTERION	Warburg	AB
Chretien Family Farm c/o William Baumgartner	GARTNER	Navan	ON
Michael E. Cooper	SPRUCE-HI	Brownsville	ON
Beslea Farms Ltd c/o Brianne Brown	BESLEA	Yarker	ON
Emma Finch	HUNNYACRE	Utopia	ON
Ashley Knapton	A-LIST	Almonte	ON
Wild Rose Braunvieh c/o Robert Prince	WILD ROSE	Raymond	AB
Louis Guimond		Woodmore	AB
Theresa Guimond		Woodmore	MB
Leann Farms c/o Casey Roth		Mallorytown	ON
Tin Forest Farm c/o Alana Schamber	TIN FOREST	Wetaskiwin	AB
Bethel View c/o Brent Cain	BETHELVUE	Paris	ON
Maple Hill Farms c/o Scott & Kristy Graham	MAPLE HILL	Campbellford	QC
Emily Glijnis	BENNESSE	Atwood	ON
Gwen Schubert	ADOR-ME'S	West St Paul	MB
Scott J. Wilson	WEST PORT	Port Perry	ON
Carlo Kathriner	ALGI ALP	Salmon Arm	BC
Regis Farms Inc c/o Michael Rae		King City	ON
Burnt Timber Ranch & Cattle c/o Amanda or Brian Jensen		Wheatland County	AB
9T3 Ranch c/o Pam Soltys	9T3	Strathmore	AB
Ferme Massi Inc c/o Catherine Beaudry	GEBEL	Shawinigan	QC
Sylvain Boulanger, Christine Dulac, Ferme Cabouron		St. Romain	QC
Ferme La Croisée Inc c/o Jonathan Lagacé & Cynthia Coulombe	LA CROIS...E	St. Fabien	QC
Christophe Celeste	DEBRACEL	Saint-Ambroise	QC
Ferme Rouline Inc c/o Justine Rousseau	PIROULI	Saint-Cuthbert	QC
Ferme Desilait 2000 Inc c/o Mélanie Vincent	DEVILAIT	Ste-Clothilde-de-Horton	QC
Anne-Marie Lord	SURPRENON	Saint-Blaise-sur-Richelieu	QC
Ferme Mafleurdan Ltée. c/o Réjeanne Poulin	MAFLEURDAN	St. Victor	QC
Bennett Huesing Junior Member		Markdale	ON

We extend our new members a warm welcome to the Canadian Brown Swiss & Braunvieh family.
As a new member, would you like to be profiled in our newsletter? Email BrownSwiss@holstein.ca

MESSAGE FROM OUR PRESIDENT



2021 was a year of uncertainties with a slow recovery of activities and at different speeds depending on the province and the country. I was very disappointed by the lack of participation that prevented us from holding a Canadian Final at the Suprême laitier. We didn't have any official judging in Canada for the Brown Swiss breed; while this is unfortunate, it is understandable given all these uncertainties. Some could see that as a dwindling interest in the breed; however, if the trend continues, we will end the year with an increase in the number of registrations that were submitted compared to the last two years, and we already have more than 15 new members, a proof that our breed is gaining in popularity. It's now up to us to make it look good.

Again this year, Canadian genetics stood out at the World Dairy Expo, despite a decrease in the number of Canadian exhibitors. Seeing four class winners among the heifers out of Canadian sires was quite an accomplishment, particularly when two of those heifers were awarded the Junior Champion and Reserve Junior Champion rosette ribbons. Congratulations to all the participants. It is also important for you to add the Brown Swiss World Conference on your agenda, which should

be held in 2022 at the time of the World Dairy Expo.

We are also very proud to announce the creation and the addition of two new classes to the All-Canadian Contest for the 4-H: a Junior (Junior and Intermediate Calf) and a Senior Class (Senior Calf, Summer Yearling & Junior Yearling). With this addition, we intend to motivate and to honour the young people who take the time to prepare and show their heifers across the country. No fees will be charged to young people enrolling a heifer in this class.

Finally, a small glance at the production results of each class for the past year makes us realize that the genetic improvement achieved in recent years allowed our Brown Swiss cow to reach much higher levels of fat and protein produced per year. If we want our breed not to lose its identity, it will be essential to maintain the longevity of our animals and the quality of our milk. Our breed is considered to be one of the oldest dairy breeds in the world, and is increasingly able to compete with the other dairy breeds, without the slightest complex.

– Dave Rousseau

2021 ALL CANADIAN 4-H CONTEST

With no Canadian Brown Swiss and Braunvieh shows in Canada in 2021; the Association will have a 4-H only All Canadian Contest – Junior and a Senior Class for 2021. These new classes will be included in future All Canadian Contests. The class list for the 2021, 4-H contest is below and entry forms can be obtained by Phone 519-756-4720 or Email brownswiss@holstein.ca or Web www.browncow.ca.

DEADLINE FOR ENTRY IS FEBRUARY 25, 2022

Classes for the 2021 4-H contest include:

JUNIOR CLASS:

1. Junior Calf – Mar 1/21 – May 31/21
2. Intermediate Calf – Dec 1/20 – Feb 28/21

SENIOR CLASS:

3. Senior Calf – Sept 1/20 – Nov 30/20
4. Summer Yearling – June 1/20 – Aug 31/20
5. Junior Yearling – Mar 1/20 – May 31/20



NEWS FROM QUÉBEC



With the participation of about thirty people, the Annual General Meeting of the Québec Brown Swiss Club was held last December 2nd at the Cap de Saint-Nicolas Sugar Bush.

The Association ended the fiscal year with a loss of \$49.

Five seats were up for election this year. Mr. Dave Labrie, District #1, Ms. Josée Charron, District #5 and Mr. Étienne Boivin Côté, District #7, were re-elected for another two-year term. Mr. Renald Dumas, District #3, and Ms. Katherine Deschênes, District #6 (midterm) decided not to renew their mandate and were replaced by Mr. Mikhaël Daigle, District #3 and Ms. Isabelle Dupré, District #6.

During the break, the Club's Board of Directors convened to elect the executives for the coming year. They elected Mr. Dave Labrie as President, Ms. Josée Charron as 1st Vice-President, and Mr. Étienne Boivin-Côté as 2nd Vice-President.

The Club is pleased to welcome the two new directors on the Board and conveys their warm thanks to Mr. Dumas and Ms. Deschênes for their contributions to the Brown Swiss breed and their work with the Board of Directors.



Board of Directors:

Isabelle Dupré, Josée Charron (1st Vice-President), Cynthia Fillion, Étienne Boivin-Côté (2nd Vice-President), Dave Labrie (President), Mikhaël Daigle and Ariane Maltais

Not pictured: Sylvain Boulanger

Brown Swiss Passion
Content
The 2021 Finalists a Cīaq presentation cīaq

 Brown Heaven Tract <i>Sweet Dally</i> EX-91 4E Owned by Ferme Brown Heaven	 Hinsy Amaretto <i>Kocktail</i> EX 2E Owned by Ferme Hireault	 Milec Dally <i>Belgazou</i> EX-91 2E Owned by Ferme MCF Leclerc
--	--	---

The unveiling of the 2020-2021 top producers, the winner of the 2nd edition of the Brown Swiss Passion Contest as well as the results of the 2021 Brown Swiss Cup took place before the AGM.

For this 2nd edition, the three finalists selected according to their pedigree, their life experience, their progeny and also for the crush they created were Brown Heaven Tract Sweet Dally, Hinsy Amaretto Kocktail and Milec Dally Belgazou, all exceptional cows.

With 65 cows registered, the 3rd edition of the Brown Swiss Cup was a success.

NEWS FROM QUÉBEC

The Québec members elected Brown Heaven Tract Sweet Dally, owned by Ferme Brown Heaven, as the winner of this 2nd edition.

2021 Brown Swiss Passion Contest

2021 WINNER

Brown Heaven Tract Sweet Dally

AN EXCEPTIONAL COW X2!



Proof of her consistency and her exceptional character, Sweet Dally is once again among the finalists of the Brown Swiss Passion Contest.

Born of the first calf-heifer Brown Heaven Daniel Sexy Dally, EX-92-2E – the first cow with the Brown Heaven prefix –, Sweet Dally quickly stood out by her very good conformation that earned her an Honorable Mention at the 2014 Dairy Supreme and the Reserve Junior Champion title at that same event in 2016. She was also nominated All-Canadian Junior 2-year-old, Junior 3-year-old and 5-year old.

In addition to being a very good producer with above breed average content (4.6% Fat, 3.5% Protein), Sweet Dally passed on her dairy capacity to her 3 daughters who now have an overall production of 130,000 kg of Milk (4.9% Fat, 3.7% Protein). Embryos from Sweet Dally and her daughters have been sold in more than 6 countries. Sweet Dally breeds elite progeny.

Two popular descendants of Sweet Dally:

- Brown Heaven B Sweet Dally, Ex-91-2E, was All-Canadian Summer Heifer in 2016, All-Canadian Honorable Mention Senior 3-year-old in 2018 and All-Canadian Honorable Mention 4-year-old in 2019, on top of having produced 45,780 kg of milk with 5% Fat and 3.7% Protein over 4 lactations.
- For Ferme Brown Heaven, Sweet Dally is an exceptional cow and a Brown Swiss Passion Cow. Over the years, she has distinguished herself both at the provincial and international levels, while producing over 95,000 kg of milk over 6 lactations.

Sweet Dally was nominated for All-Canadian Junior 2 Year Old, Junior 3 Year Old, and 5 Year Old.

For Ferme Brown Heaven, Sweet Dally is an exceptional cow and a Brown Swiss Passion Cow, since over the years she was able to distinguish herself, both at the provincial and international levels, while producing over 95,500 kg of milk in 6 lactations.

NEWS FROM QUÉBEC

*Brown Swiss Cup: 3rd Edition***1ST LACTATION**

1. RENCIE PASSAT SUISTRIPAS * - Ferme Rencie inc.
2. BROWN HEAVEN BIVER DIAMANT - Ferme Brown Heaven & Dairy Swiss
3. ST YVES COCA COLA - Ferme Charluson inc.
4. MILEC PASSAT BELEZA - Ferme MCF Leclerc inc.
5. HIRONDELLE APEX ARIELLE ET - Ferme Hironnelle Sainte-Hélène inc.

* Top Bred & Owned of the class

2ND LACTATION

1. GOULAISE CADENCE DECADENCE * - Ferme Goulaise inc.
2. ANFIELD BIG STAR FÉLICITÉ ET - Ferme Charluson inc.
3. RENCIE CARTER CITYCAR - Ferme Rencie inc.
4. BROWN HEAVEN CALVIN SKYDALY - Ferme Brown Heaven
5. SCHAEPLI BEBETTE CARRIER - Ferme Beauvair, S. Boulanger & C Dulac

* Top Bred & Owned of the class

HINSY VASSLI KIMIE ET ** - Ferme Charluson inc.

** Top producer of the class

3RD LACTATION

1. ANFIELD C E THUNDER EMMA * - Ferme Brown Heaven, F Mathys & M Muller
2. GOULAISE FACT ELSIE - Ferme Goulaise inc.
3. LITTLE HILL O DEVI MYRTLE - S Boulanger, C Dulac & Ferme Cabouron
4. ISIDORE CARTER ALBA - Ferme Lehmann
5. MILEC BIG STAR BETTY - Ferme MCF Leclerc inc.

* Top Bred & Owned of the class

SCHWEIZER DYNAMITE CHANEL ** - La Ferme Hans enr

** Top producer of the class

4TH LACTATION AND UP

1. BROWN HEAVEN JET SPEEDY DALLY * - Ferme Brown Heaven
2. HIRONDELLE SEASIDEBLOOM TAMARA - Ferme Hironnelle Sainte-Hélène inc.
3. BATESDALE THUNDER VERA ** - Ferme Charluson inc.
4. CYNISL ATOM CHATRELLE - Ferme Charluson inc.
5. DESCHÉNOISE JOEL PASTILLE - Ferme Deschenoise inc.

* Top Bred & Owned of the class

** Top producer of the class

BREEDER HERD

1. Ferme Goulaise inc.
2. Ferme Brown Heaven
3. Ferme Hironnelle Sainte-Hélène inc.
4. Ferme MCF Leclerc inc.
5. Ferme Lehmann

Many thanks to our partner!

**CHAMPIONSHIP**

Grand Champion

BROWN HEAVEN JET SPEEDY DALLY

Ferme Brown Heaven



Reserve Grand Champion

ANFIELD C E THUNDER EMMA

Ferme Brown Heaven, F Mathys & M Muller



Honourable Mention

GOULAISE FACT ELSIE

Ferme Goulaise inc.

NEWS FROM ALBERTA

Hello Everyone, As I write this, it is cold outside and so I thought I can give everyone a chuckle with this little picture joke. I must have had that clipping for at least 25 years and I still love it.

Don't remember where I got it from, but it will stay in my very special "Joke Collection" till the day I die... I am sure all of you were hoping that "pandemic" would be a word of the past by now and you were looking forward to seeing everyone's smiles instead of masked faces. I am also sure that everyone is tired of being disguised like a bank robber when going grocery shopping; however, here we are still being very cautious and ever so thankful not to be sick. But undoubtedly, we all wish to be back to the "old normal", the question is, when will that be?

In Switzerland, we have an old saying that is "Patience brings Roses". In order to stay patient while waiting for the end of the pandemic, we took on a lot of projects this summer, which kept us really busy and that is the best way to be when waiting.

One of the projects was to turn down a piece of a very old field that has an abundance of rocks, including boulders that needed to be dug up. The accumulated heap of rocks is the size of a castle. Looking at it makes one wonder where all those "gems" were hiding and most of the credit for this monstrous rock pile goes to Ian, who relentlessly took on the job on a daily basis for a few hours. I helped, when I could, but I too had a few projects on the go that took time and effort and on top of all, we are searching for the right person(s) to transition our farm to. After 37 years, we wish to find someone with the same passion for the Original Braunvieh breed as we have.

This November, Farmfair took place again, after having been cancelled in 2020 due to Covid. The turn-out was small compared to before. The cattle took up one hall and a bit, compared to previous years of 2 ½ halls filled solid. Also, there was no Expo with it.

We were unsure at first whether or not we wanted to participate because of our busy schedule, but entered a couple of calves in order to support a new breeder who has a lot of enthusiasm to show. The Bonwick's (Kelly, Natalie and Travis) did great work representing the Original Braunvieh breed and took home some ribbons and prize money. Every morning early, Natalie was at the barns happy and eager, waiting for me, so we could bring in the cattle together. Also, Lori Anderson from Maranatha Braunvieh came up from Southern Alberta to help with the show. Natalie's and Lori's love for the Braunvieh is much appreciated. Thank you both for your participation. And a surprise happened at Farmfair for us. On the second last day, I said to Ian and Natalie "let's go to the Ag Business Center and have a visit with them". Turned out that a Mexican that we had known for years was there



"Cold hands."

to greet us and he pointed toward a big picture displayed behind him – what a surprise to see ourselves in that picture showing the bull calf "Felix" with his dam "Delux" in 2018.

So everyone insisted that we have our picture taken beside this picture and, guess what, Ian wore the exact same shirt and cap as three years ago. Lots of good laughs and teasing that it is time to go shopping for new stuff.



The ongoing drought conditions last summer caused feed shortages. Our hay crops yielded poorly, but we were able to buy additional hay from not too far away. Straw availability was another concern and we had to buy wheat rather than our favourite barley straw. It was a challenging year, but the main thing is, we are ready for winter. Wheat or barley, the cows will be comfortable.

On a positive note, interest in Braunvieh has been increasing with many inquiries resulting in sales. And now, with the New Year 2022 just having started, we hope that all of you will have Good Health and Happiness throughout. Take care.

Sincerely,

Verena Peden, Secretary-Manager
Alberta Braunvieh Association

NEWS FROM ONTARIO



Happy New Year to our fellow Brown Swiss breeders across Canada. We have come through another difficult year.

Ontario is looking forward to hosting the Annual General Meeting of the Canadian Brown Swiss and Braunvieh Association. The meeting will be held in Brantford on Friday, March 18 at Holstein Canada office in Brantford, with barn tours following on Saturday. We hope to see as many people as possible attending this meeting. Thank you to Shirley Dortmans for her work to arrange the meeting.

We held our Ontario Annual General Meeting this year on Saturday, November 27 at Sigview Farms, the home of Simon and Kristina Signer and their children Sawyer, Felicity, Celeste and Deacon. Our lunch and hot beverages were sponsored by Grand River Robotics and Molesworth Feed Company. We were able to see their robotic milking system.

We presented production awards to our top Ontario producers of 2020 – Congratulations!

2020 BROWN SWISS PRODUCTION AWARDS

O.B.S.A.

Highest B.C.A. 2020
Over 25 Completed Records
Gubelmann Brown Swiss Ltd.
334.7

O.B.S.A.

Highest B.C.A. 2020
10 – 25 Completed Records
Excelsior Farm
246.0

O.B.S.A.

Most Improved B.C.A. 2020
Over 25 Completed Records
Losland Dairy
+37

O.B.S.A.

Most Improved B.C.A. 2020
10 – 25 Completed Records
Excelsior Farm
+17

We elected our new board of directors for the first time since 2019. Welcome to our new Director, Joel Voth. Thank you to all members who have worked for our breed during this difficult time.

O.B.S.A. Board of Directors

Chairman: Dale Phillips	(705) 341-6250	dphil82@gmail.com
Vice-Chairman: Simon Signer	(519) 588-0670	simonsigner@hotmail.com
Stefan Gubelmann		gubelman@tcc.on.ca
Shirley Dortmans	(519) 614-3899	dortholmeholsteins@gmail.com
Troy McConnell		troy mcc@hotmail.com
Bill Los		cattlemaster@hotmail.com
Joel Voth	(226) 868-2528	vothvvalleyfarms@gmail.com
Secretary/Treasurer: Tracy Reid	(519) 377-2812	tracyreid22@hotmail.com

Sincerely,
Tracy Reid,
Ontario Brown Swiss Association



CANADIAN BROWN SWISS AND BRAUNVIEH 2022 ANNUAL GENERAL MEETING

FRIDAY MARCH 18, 2022

Meeting starts at 10am in Holstein Canada's conference room
20 Corporate Place Brantford, ON

***pending COVID -19 restrictions may be virtual only**

Banquet & Fun Auction – 6pm
(hosted by: Ontario Brown Swiss Association)

at Best Western Brantford Hotel & Conference Centre
19 Holiday Drive Brantford, ON

Accommodations:
Best Western Brantford Hotel & Conference Centre 1-877-341-1234

Farm Tours
(locations to be determined)
Saturday March 19, 2022

Annual Meeting Agenda

10am–Welcome
Minutes of 2021 Annual General Meeting of Members
Address of President Dave Rousseau
Finance Report
Appointment of Accountants
Fee Schedule
Proposals of Amendment to the By-Laws
Introduction of Guests
Consideration of Resolutions
(Resolutions must be submitted in writing to the Secretary by March 1, 2022)
Location of next AGM
Other Business / Member Input
Noon–Adjourn

SIGVIEW FARMS

Moorefield, Ontario



Our farm name is Sigview Farms with prefix SIGVIEW, our family farm owned by; Simon and Kristina Signer with help from their four young kids Sawyer (9), Felicity (7), Deacon (6), and Celeste (4).

We took over from Hans and Margreth Signer, prefix - Top Swiss in 2012. Hans switched the farm over from Guernsey to Brown Swiss when he bought the farm in 1981. They still own some of the cows in our herd and help out part time.

We enjoy working with the gentle and curious Brown Swiss cattle. We also appreciate their exceptional health traits. Along with our Brown Swiss we have a couple black and white Holsteins, one red and white Holstein, two Holstein cross and one beef cross. Our yearly herd production average is 305- M 10,400kg yearly bulk tank F-4.6% P-3.5%. We plan to continue breeding Brown Swiss for many years.

Our farm has been a member of the Canadian Brown Swiss and Braunvieh Association for 11 years and milk 50 to 60 cows in our newly built tunnel ventilated compost pack barn. We have one Lely robot; installed in 2020 for the milk cows. The old tie stall milk barn was converted to young stock pens. All young stock

are raised on pack pens and same for dry cows in the old barn. We currently run 215 acres of alfalfa, mixed hay, corn, soybeans and wheat.

When asked about our challenges and successes:

CHALLENGES being expensive land, quota availability and brown swiss semen availability

SUCCESSES are having dealers close by; all within 30 minutes for all aspects of the dairy farm (milk equipment, tractor dealers, etc). And support of Ontario Brown Swiss breeders.

Our objectives are to continue to breed strong, well balanced animals that will last for many lactations and produce well. Grow the herd to maximize the space in the new barn. We have been selecting mostly A2 bulls to hopefully get our herd producing all A2 milk. With a future vision to add a second robot so we can grow our herd size and develop a market for our own A2 milk or cheese or yogurt.



MARANATHA BRAUNVIEH HISTORY PT.1

Almost fifty years since the beginning in 1973

2-Part Series by Bruce and Lori

As a country kid coming after two farming grandfathers but having just completed my medical training, I yearned for the wide-open spaces. Fortuitously, in the summer 1972, Lori and I ended-up in the middle of nowhere in east central BC at the town of Clearwater, BC. At that time, it was a small logging town with 3 local mills, no hospital and 250 miles of highway between Kamloops, BC and Jasper, AB and definitely no permanent Doctor.

If that wasn't busy enough, we bought our first ranch property in 1973. My father, still back in Alberta, gifted us with two milking Brown Swiss grade cows. A second fortuitous event was the happenstance meeting with an academic agricultural geneticist whose father had just sold us an old worn-out tractor-attaching rototiller. The Ag fellow told us that one of the best prospective pools for a hybrid breeding program in cattle was the European Brown Swiss or Beef Brown Swiss that is now defined as "Original Braunvieh". The geneticist was well informed. We were to learn that two renowned hybrid breeds "BeefBooster" and "Hays Convertor" were developed in Alberta from the European Braunvieh and Brown Swiss cattle respectively.

Soon after, we began our search for individuals of this breed in Western Canada. There were some Brown Swiss dairy herds in the lower mainland of B.C. We headed to the coast and saw calves from the imported bull "Delfin" at Ladner, and the bull "Termin" (imported) at another dairy farm. We later saw "Ueli" (imported) at BCAl. Our first purchase was two purebred part "Braunvieh" heifers out of "Grober" (imported) from the disbursement of the American Brown Swiss herd at Ladner. We also bought some individuals from a dispersal at Cochrane. The wife of the owner, Len Fox, was dying of cancer. On visiting that farm, we saw American purebred Brown Swiss cows that were being

pasture bred by "Warren" (imported). Ken Copithorne of the "XC Bar Ranch" bought the best young stock and we bought cows and two "Jordan" heifers. Incidentally Ken Copithorne supplied the Braunvieh genetics for "BeefBooster".

In the fall of 1975, we headed to the Agribition in Regina. We found out there that the Beef Brown Swiss breed was called "Braunvieh"! We met some especially hospitable and enthusiastic breeders. These included Florian Eberl and George Ulrich (Starline Braunvieh) and others. We made our trip to Regina by CN passenger train that was still in existence across Canada. We returned home to Clearwater in the same manner. We were happy with the calves from Len Fox's Brown Swiss cows that were bred to Warren. Now we were in the market for a Beef Brown Swiss bull.

In the fall of 1977, we headed back to the Regina Agribition for the Braunvieh Show and Sale in of course November. The distance to Regina and over the Rogers Pass was almost 1500 km from Clearwater, BC. We took two "Warren" heifers born to the cows from Len Fox, whose herd we had shared with Ken Copithorne. We met Nick Diamont and his daughter, who were owners of Toreywood Farm, an influential breeder from Ontario. We personally never met other Ontario breeders of Original Braunvieh, including Kerr's of Kerholm. Toreywood had good cattle and must have come as far as 2600 km one way to bring their females.

MARANATHA BRAUNVIEH HISTORY



VISITOR. George Ulrich of Claresholm, Alta., and his father Hans, are seen at the Beef Brown Swiss sale at Agribition. The senior Ulrich was visiting from Switzerland.

Even Grandpa Hans Ulrich was at Agribition, in Saskatchewan. Hans Sr. was the prominent Swiss national that knew all the good herds in Europe and I believe would have been familiar with the breeders and the area around the stated birth place of the original Braunvieh at the Einsiedeln Monastery. We understand that Hans Ulrich Sr. (pictured) personally chose many of the European Dual-purpose Swiss Browns that were imported into Canada for a number of years following 1968. This was our first experience at showing cattle but we were eager students and happy that both of our heifers sold. Ken Copithorne bought one of them. It started to snow and blow from the north and by the time we were driving through Swift Current we were in the midst of the worst Prairie blizzard we had ever experienced. But we were "safe" in our one-ton 4X4 crew cab GM pickup with an empty stock trailer. Our only precious cargo were our two young sons, age 5 and 1.

While at the Agribition, we received an invitation from Florian and George to stop in Southern Alberta and look for a bull. They took us to see "Warren" who was seeing his last days and now looking fat and ready for market. It was sad to pass him up but our hearts were

set on an 18-month-old bull that Florian was feeding. The young bull was from a small herd of Braunvieh owned by a local prominent Angus breeder, Orrin Hart of "Willabar". When my dad found out that we had a connection to Orrin Hart, he said with amazement – "I carried 5-year-old Orrin on a family outing to the spectacular viewpoint up on the "Porcupine Hills" in the extreme south of Alberta when I was first teaching school at Nanton AB in 1926 at the age of 16 years". My mother's father was a well-respected cattle buyer who did business with the well-respected Pat Burns and eminent A.E. Cross who was one of the "Big Four" who started the Calgary Stampede. I must have inherited some epigenetics from my Scottish grandfather because I had no on-the-ground training. I would not be dissuaded. I wanted to buy "Willabar Bouncer 3G".

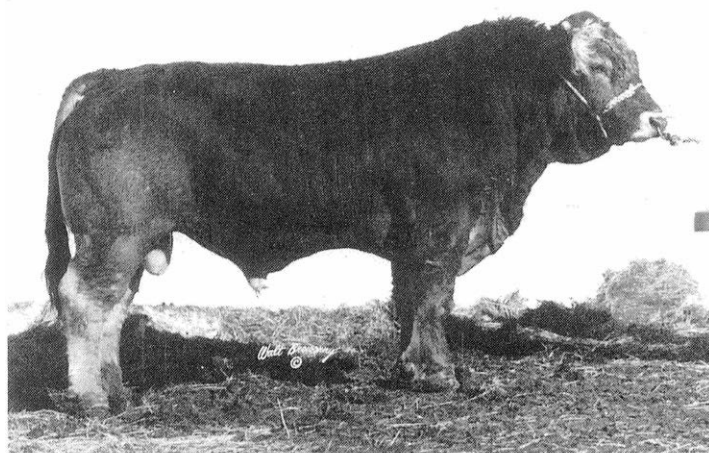

Bouncer 3G

We compromised on the purchase - Florian and George bought a half interest and Lori and I bought the other half. Willabar Bouncer 3G became the worldwide celebrated and most Grand Champion-winning bull in Mexico.

Willabar Bouncer 3G

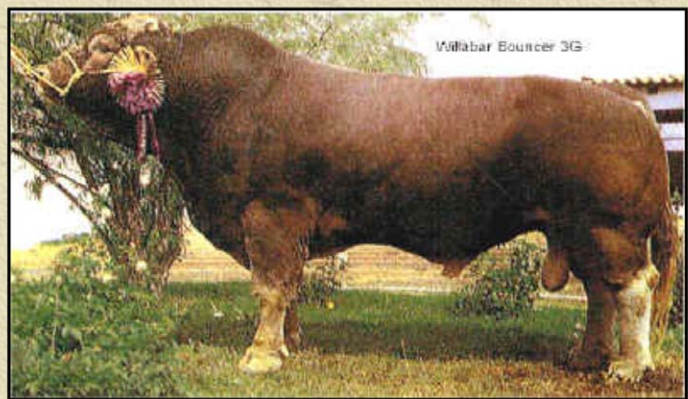

And so, after our purchase, "Bouncer" travelled the 800 km via the Rogers Pass yearly for two years both to and from Claresholm, AB to Clearwater, BC to pasture

MARANATHA BRAUNVIEH HISTORY

breed two herds. We collected semen on Bouncer after the second summer of pasture breeding. Then out of the blue, Vicente Oti from Mexico came looking for Braunvieh. Florian and George and ourselves had semen collected so we "froze" all sale of Bouncer semen collected in Canada and Bouncer went to Mexico. The worldwide impact of "Willabar Bouncer 3G" was initiated.

During our time at Clearwater, BC we purchased semen on bulls that had been imported into Canada. That was the start of the project to collect genetics on as much of the imported European Braunvieh as we could. In the summer of 1980, Lori and I did a short stint in a hospital in Kathmandu, Nepal. I think the surgical cases we did there prompted me to return to finish my surgical training that I had started in 1971. So, in 1981, we sold the farm and in 1982 headed back to Edmonton for an educational 2 years in Orthopedic Surgery. We had been blessed with two sons, Robert and Michael while we were in Clearwater. They reluctantly left our beautiful farm in the North Thompson Valley.

We were happy when the good earth called and we returned to BC in 1984. Through Florian Eberl we had sold the herd that we had established between 1973 and 1981 at Clearwater, BC. We had kept the frozen genetics that we had collected during that first sojourn. We bought a very productive piece of property at Enderby, BC in 1984 before moving back to BC and we started all over again. We bought some American Brown Swiss cows out of Saskatchewan and some embryos from Starline Braunvieh. With AI and embryo implantation, we developed a second herd. In February 1988, along with Eberls and George Ulrich, we entered some Braunvieh for the Show and Sale at Denver, Colorado. The weather turned bad with a blizzard in Montana but Andrew Eberl, along with some divine intervention, got all the animals to Denver safely. The Denver Show and Sale, in Colorado raised the exposure of Canadian Braunvieh further into the US. At the Denver sale, with my advice, "Starline Sullivan" was purchased by ABS (US) and we sold two heifers, one going to Mississippi and one to South Dakota.

Because of the politics of the medical world and after over 20 years of rural fulltime medical practice, my stress tolerance had waned. We bought more land next to our Enderby property but we were still 300 miles from the export market available in Alberta. We bought Magnus Perler's "Silverwood Dragon" during the last of the Enderby years. After we had collected semen and had his son "Maranatha Maxim" and other

excellent offspring, we had a chance to export Silverwood Dragon to the US to make a big impact there. He was eventually bought by the eminent A.W. Thorne Land and Cattle in Oklahoma, USA. They affectionately called him the "gentle giant". Thorne's second big production sale in 1998 featured "Silverwood Dragon" and the sale of his offspring. Presently online, the Thorne's are noting that "Dragon" sired the most herd sires compared to all the many other bulls they produced.

In the spring of our discontent, Maranatha Arthur 4Y arrived. He was a product from our cow, Maranatha Alpha, from a Starline embryo purchase and the bull "Ueli" (imported). This was our first breeding decision that showed our personal potential for the developmental improvement of the Canadian Braunvieh style. "Arthur 4Y" went worldwide through marketing by Starline Braunvieh. Most of our herd went to Texas, USA.

To be continued in next newsletter edition.

Maranatha Braunvieh

www.maranatha-braunvieh.com



FUNCTIONAL CONFORMATION

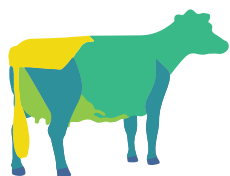

WHAT DOES IT TAKE TO BUILD A LONG-LASTING COW?

Longevity in your herd has long been a goal for producers; in the most practical terms, the longer a cow lasts the more profitable she should technically be. To qualify this statement, however, we must add the adjective 'productive' in front, particularly now with the enormous amount of information we have on any cow. In the past, the selection was heavily based solely on production and conformation, mostly because functional traits were hard to measure and select. The production part was easier to quantify – the cow that produced the largest volume of milk was the best one. However, conformation brings some subjectivity to what is ideal, and largely, the ideal concept of conformation has seen large changes over the years. Combining that with ideal health and fertility traits we can begin to see the profit of productive longevity.

Looking at the conformation evolution of a few cows considered among the best in Canada at their time, it is clear the breed has been looking for more functional cows – cows of adequate width and openness, not extreme in stature, with a sound mammary system and easily mobile on her feet and legs. While our producers continue to look for more profitable animals, the breed committees continuously work to assure the industry needs are incorporated into the conformation evaluation – which also reflects into the bull proofs and national indices. Part of this work is analyzing which traits have the highest relationship with profitability and longevity, and weighting them accordingly into the conformation evaluations.

It is not only about the final score

It is not uncommon to hear about cows that did not score very high as young cows, but ended up producing very well for a long period – and these stories do stand out. However, these cows are outliers. Obviously, a good final score doesn't

necessarily translate into long-lasting and highly productive cows, but the females with an above average and balanced conformation through the parts are the ones with higher odds of lasting longer. And the positive consequence of a balanced conformation through the parts relates to an above average final score. Still, it is important to highlight that a strong breakdown across the board is an essential piece of the puzzle – so just selecting for health traits (and completely ignoring conformation) is not enough to guarantee profitability.

Where conformation and longevity tie-up

One can argue that type is not anymore the main breeding focus of a large selection of herds across the Country. Agreed. However, optimal conformation is a focus because every producer needs a herd that is founded in a very solid conformation base to sustain producing large amounts of milk for a long period of time in the current highly intense production systems. For that reason, every genetic selection index includes conformation traits in it, directly or indirectly. Completely ignoring conformation traits would mean a drastic reduction in productive longevity. Meanwhile, the classification system looks into incorporating the industry needs in a way the tool can aid in improving longevity.

In Canada, the Durability component within the LPI formula is mostly affected by conformation traits, besides that of Herd Life. In the end, about 13% of the LPI value is directly affected by Mammary System and Feet and Legs, and indirectly through Herd Life, which had another 11% weight on the final LPI value. Similarly, Pro\$ is also affected by conformation traits, although in this case it is indirectly – meaning the conformation values are not weighted into the formula but still have their importance by composing other sub-indexes.

Functionality, longevity, and lifetime revenue

To find out how functional conformation was tied up to longevity, we tried to envision them on the farm level. For that, we got Holstein Canada's data from the first lactation first classification of over 2,500 Brown Swiss females born between 2011 and 2013,

FUNCTIONAL CONFORMATION - WHAT DOES IT TAKE TO BUILD A LONG-LASTING COW?

and how many of these cows lasted to 6 years of age, how much they produced and generated income over their lifetime. The longevity trend is pretty clear: above average cows reached 6 years of age way more frequently than those that were average or below average. Even the difference between average to below-average cows was considerably noticeable. That translated into around 4,000kg lifetime milk produced between the groups and, most importantly, an increased revenue generated from milk sales favouring the better cows.

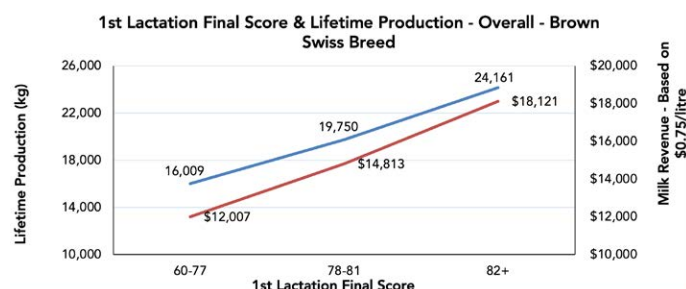
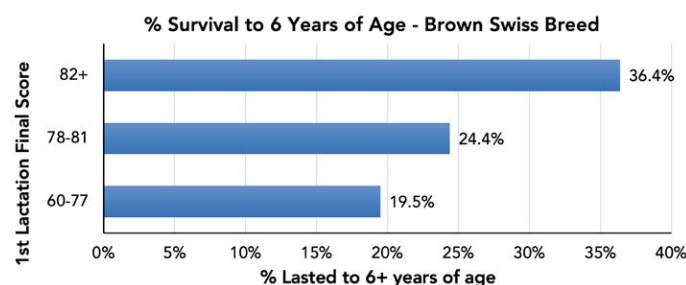

Breaking down the most relevant traits

Looking in more detail at the traits mostly related to longevity, the information from more than 300,000 Holstein cows supports understanding the focus on functionality and longevity in the classification system. Starting with Mammary System, the Brown Swiss scorecard has the most weight on Fore Attachment (FA) and Udder Texture (UT), which are two of the highly associated with survival to 6 years of age. On the graph, the ideal code is highlighted in green, Other Mammary System traits that also have strong relationship with longevity are long with Median Suspensory Ligament (MSL), Rear Attachment Height (RAH) and Rear Teat Placement (RTP). Meanwhile, deep udders are associated with drastically shorter longevity.

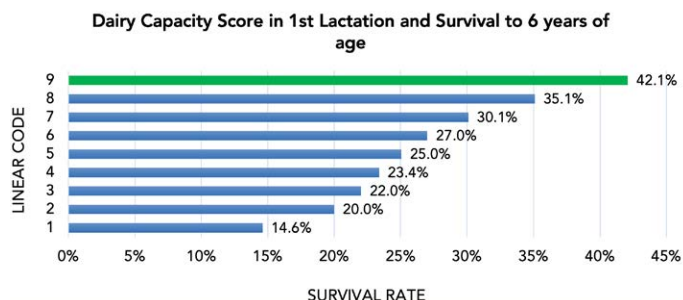
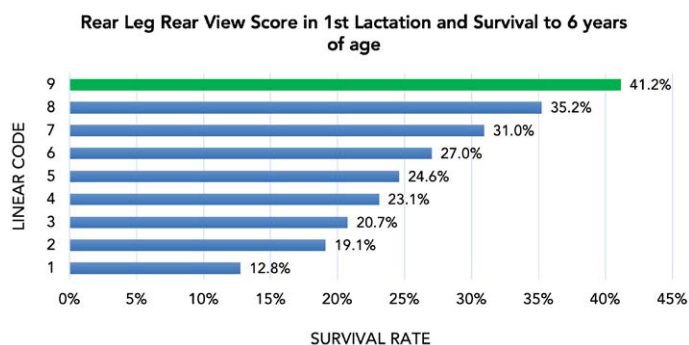

For Dairy Strength and Feet and Legs, Dairy

Capacity (DC) and Rear Leg Rear View (RLRV) can be highlighted with a strong relationship with longevity, as shown in the graphs. Both DC and RLRV have code 9 as ideal, and there is a clear advantage for animals with above-average conformation on these two traits. Interestingly, they are the highest weighted traits within Dairy Strength (25%) and Feet & Legs (26%) for Brown Swiss, respectively.

Functional conformation is the goal

Looking at the traits that score stronger have a higher association with longevity, it is not a coincidence that some of the highest weighted traits have a strong relationship with longevity. Again, it is not a matter of scoring the ideal (or highest score), but really a matter of functionality. An animal with traits scored very far from ideal is not functional for that characteristic, which comes with considerably lower chances of lasting long. For that reason, a perfect udder may not guarantee a profitable cow – poor legs would likely be a limiting factor. And this is where producers should focus – breeding for balance and functionality.

TOP PRODUCTION AND CLASSIFICATION HERDS

Milk - Top Producers for Animals between July and December 2021

Yearlings			Class		Yr	Mth	Milk	Fat	%F	Prot	%P	Owner
1	BSCANF13171891	SWISS KINE HANK LENA	GP	81	1	10	11193	463	4.1	379	3.4	SIGHT HILL FARM LTD, MB
2	BSCANF110437506	ST YVES BONNE ANNEE	VG	86	1	8	10463	404	3.9	366	3.5	FERME MELICKSKA 1997 INC., QC
3	BSCANF45000929	GUBELMAN BUSH WINNIE	VG	86	1	11	9931	402	4	330	3.3	GUBELMANN BROWN SWISS LTD., ON
4	BSCANF13012492	KEVIOTT ACRES CADENCE FARRAH	G	76	1	9	9697	367	3.8	338	3.5	KENILCREST FARMS, ON
5	BSCANF13344229	R-GENERATION B	GP	80	1	10	9514	367	3.9	317	3.3	SYLVAIN BOULANGER & CHRISTINE DULAC, QC
Jr. 2 Yr Old			Class		Yr	Mth	Milk	Fat	%F	Prot	%P	Owner
1	BSCANF111062656	MILEC ASSAY BROWNIE-ET ET			2	2	11759	499	4.2	411	3.5	FERME MELICKSKA 1997 INC., QC
2	BSCANF110603270	BROWN HEAVEN BIVER FRENCHKISS	VG	87	2	3	11018	543	4.9	406	3.7	FERME BROWN HEAVEN, QC
3	BSCANF13058138	KOOPYCREST DAIRY KING BELLA	G	79	2	0	10903	438	4	374	3.4	SHAWN KOOPMANS, ON
4	BSCANF45000919	GUBELMAN CADENCE DISNEY	VG	87	2	0	10837	430	4	389	3.6	GUBELMANN BROWN SWISS LTD., ON
5	BSCANF12635817	NOR BELLA BIVER LYDIA	GP	84	2	1	10797	405	3.8	348	3.2	NOR BELLA ACRES INC., ON
Sr. 2 Yr Old			Class		Yr	Mth	Milk	Fat	%F	Prot	%P	Owner
1	BSCANF110734591	CHARLUSON FALCO ANGELA	G	76	2	10	12855	515	4	459	3.6	FERME CHARLUSON INC, QC
2	BSCANF12810659	SWISS KINE BROOKINGS FAUNA	GP	82	2	10	11747	561	4.8	407	3.5	SIGHT HILL FARM LTD, MB
3	BSCANF12568998	SWISS KINE CADENCE ORELLA	GP	82	2	11	11596	518	4.5	391	3.4	SIGHT HILL FARM LTD, MB
4	BSCANF12651319	EXCELSIOR CARTEL GRETIE	GP	84	2	11	11161	435	3.9	387	3.5	JOHN G & LOUISE DEELSTRA, ON
5	BSCANF12650236	SPRING ROSE ALPHA SATURN	VG	87	2	10	10178	465	4.6	356	3.5	STEPHEN HENHOEFFER, ON
Jr. 3 Yr Old			Class		Yr	Mth	Milk	Fat	%F	Prot	%P	Owner
1	BSCANF45000843	GUBELMAN ASSAY WILMA	EX	93	3	4	13146	566	4.3	507	3.9	GUBELMANN BROWN SWISS LTD., ON
2	BSCANF45000854	GUBELMAN BIVER WINTER	VG	88	3	3	12837	618	4.8	500	3.9	GUBELMANN BROWN SWISS LTD., ON
3	BSCANF110603252	BROWN HEAVEN VASSLI FUNNY	VG	86	3	4	12810	579	4.5	474	3.7	FERME BROWN HEAVEN, QC
4	BSCANF12635798	NOR BELLA RICHARD LEILA	VG	87	3	2	12735	509	4	443	3.5	NOR BELLA ACRES INC., ON
5	BSCANF12230950	BRADNER SEAMAN BUBBLEGUM ET	VG	85	3	1	12400	446	3.6	416	3.4	BRADNER FARMS, BC
Sr. 3 Yr Old			Class		Yr	Mth	Milk	Fat	%F	Prot	%P	Owner
1	BSCANF12635781	NOR BELLA CARTER EVERLY	VG	85	3	8	14763	769	5.2	439	3	NOR BELLA ACRES INC., ON
2	BSCANF12299613	GUBELMAN BUSH CARMEN	VG	87	3	11	12406	558	4.5	470	3.8	LEONARD SPEARS & ERIC SPEARS, ON
3	BSCANF12517266	KEVIOTT ACRES TEQUILA ESTEVEZ	G	76	3	7	11923	469	3.9	399	3.4	KENILCREST FARMS, ON
4	BSCANF12631230	DUN ROVIN CADENCE FAITH	VG	87	3	9	11841	537	4.5	405	3.4	DUN ROVIN ACRES LTD, ON
5	BSUSAF68185556	WIND MILL SPECIAL K ARID 1754	GP	81	3	7	11776	495	4.2	419	3.6	SYLVAIN BOULANGER, CHRISTINE DULAC, FERME CAB, QC
4 Yr Old			Class		Yr	Mth	Milk	Fat	%F	Prot	%P	Owner
1	BSCANF12631221	DUN ROVIN CARTER JACLYN	VG	86	4	0	15305	843	5.5	504	3.3	GEOFFREY MCCONNELL, ON
2	BSCANF12299626	GUBELMAN DAVENPORT CHLOE-ET	EX	92	4	1	14289	587	4.1	525	3.7	GUBELMANN BROWN SWISS LTD., ON
3	BSCANF12299611	GUBELMAN BIVER HEIDI	VG	87	4	11	14179	627	4.4	536	3.8	GUBELMANN BROWN SWISS LTD., ON
4	BSCANF12299648	GUBELMAN DOMINIC DOREEN	EX	91	4	1	13823	549	4	503	3.6	GUBELMANN BROWN SWISS LTD., ON
5	BSCANF12115979	DUN ROVIN CARTER FANCY	GP	80	4	6	13719	532	3.9	428	3.1	DUN ROVIN ACRES LTD, ON
5 Yr Old			Class		Yr	Mth	Milk	Fat	%F	Prot	%P	Owner
1	BSCANF108880643	BROWN HEAVEN BLOOMING BUNNY ET	VG	88	5	2	14825	590	4	533	3.6	FERME BROWN HEAVEN, QC
2	BSCANF12115945	DUN ROVIN WHISKEY CHARITY	GP	81	5	5	14587	822	5.6	510	3.5	C MARK MCCONNELL, ON
3	BSCANF12335221	BATESDALE DURHAM RAE	EX	90	5	2	14043	656	4.7	484	3.5	SPRUCETONE HOLSTEINS, ON
4	BSCANF12275273	NOR BELLA WHISKEY PAULA-ET	EX	90	5	8	13873	651	4.7	470	3.4	NOR BELLA ACRES INC., ON
5	BSCANF12152140	KOOPYCREST DELEGATE BESSIE ET	GP	81	5	4	13793	531	3.9	473	3.4	SHAWN KOOPMANS, ON
Mature Cow			Class		Yr	Mth	Milk	Fat	%F	Prot	%P	Owner
1	BSCANF11437164	DUN ROVIN BROOKINGS JULIE	VG	85	6	2	17513	560	3.2	601	3.4	GEOFFREY MCCONNELL, ON
2	BSCANF11522744	BRADNER PS SPECIAL	EX	95	6	5	14217	493	3.5	450	3.2	GOLDEN GATE FARMS LTD, BC
3	BSCANF108217122	MILEC DALLY BELGAZOU-ET	EX	91	6	3	13755	471	3.4	454	3.3	FERME MCF LECLERC INC., QC
4	BSCANF106157106	BROWN HEAVEN TRACT SWEET DALLY	EX	91	8	11	13525	584	4.3	447	3.3	FERME BROWN HEAVEN, QC
5	BSCANF12015853	NOR BELLA PAUL ELIZABETH	EX	90	7	1	13083	664	5.1	423	3.2	NOR BELLA ACRES INC., ON
Aged Cow			Class		Yr	Mth	Milk	Fat	%F	Prot	%P	Owner
1	BSCANF8988007	NOR BELLA SUPREME DABBLE	EX	95	13	5	15774	691	4.4	472	3	NOR BELLA ACRES INC., ON
2	BSCANF9899047	ROBIN NEST AGIO DOON	EX	90	10	2	12617	553	4.4	451	3.6	FOUR OAK FARMS, MB
3	BSCANF9907834	CRISIDE CARTOON CARRIANN	EX	91	10	4	9575	362	3.8	318	3.3	CRISIDE FARMS, MB

TOP PRODUCTION AND CLASSIFICATION HERDS

Fat - Top Producers for Animals between July and December 2021

Yearlings			Class		Yr	Mth	Milk	Fat	%F	Prot	%P	Owner
1	BSCANF13171891	SWISS KINE HANK LENA	GP	81	1	10	11193	463	4.1	379	3.4	SIGHT HILL FARM LTD, MB
2	BSCANF13027690	FOUR OAK RICHARD DERBY	GP	82	1	11	8926	427	4.8	313	3.5	FOUR OAK FARMS, MB
3	BSCANF111421457	MILKSHAKE DAVENPORT CLAFOUTIS	GP	81	1	11	9249	417	4.5	366	4	FERME FRANGUIMEL INC, QC
4	BSCANF45000932	GUBELMAN PHIL DELILA	VG	86	1	11	8386	406	4.8	338	4	GUBELMANN BROWN SWISS LTD., ON
5	BSCANF110437506	ST YVES BONNE ANNEE	VG	86	1	8	10463	404	3.9	366	3.5	FERME MELICKSKA 1997 INC., QC
Jr. 2 Yr Old			Class		Yr	Mth	Milk	Fat	%F	Prot	%P	Owner
1	BSCANF110603270	BROWN HEAVEN BIVER FRENCHKISS	VG	87	2	3	11018	543	4.9	406	3.7	FERME BROWN HEAVEN, QC
2	BSCANF111062656	MILEC ASSAY BROWNIE-ET			2	2	11759	499	4.2	411	3.5	FERME MELICKSKA 1997 INC., QC
3	BSCANF13027684	FOUR OAK DAREDEVIL VIXEN	G	78	2	3	10477	482	4.6	373	3.6	FOUR OAK FARMS, MB
4	BSCANF13171890	SWISS KINE PASSAT OPAL	GP	82	2	1	10182	467	4.6	348	3.4	SIGHT HILL FARM LTD, MB
5	BSCANF45000892	GUBELMAN BIVER KATNISS-ET	VG	89	2	3	10294	466	4.5	414	4	GUBELMANN BROWN SWISS LTD., ON
Sr. 2 Yr Old			Class		Yr	Mth	Milk	Fat	%F	Prot	%P	Owner
1	BSCANF12810659	SWISS KINE BROOKINGS FAUNA	GP	82	2	10	11747	561	4.8	407	3.5	SIGHT HILL FARM LTD, MB
2	BSCANF12568998	SWISS KINE CADENCE ORELLA	GP	82	2	11	11596	518	4.5	391	3.4	SIGHT HILL FARM LTD, MB
3	BSCANF110734591	CHARLUSON FALCO ANGELA	G	76	2	10	12855	515	4	459	3.6	FERME CHARLUSON INC, QC
4	BSCANF12810652	SWISS KINE RICHARD OKANAGAN	GP	81	2	11	10168	486	4.8	363	3.6	SIGHT HILL FARM LTD, MB
5	BSCANF12810657	SWISS KINE GLENNCORE TRINA	GP	82	2	9	9487	478	5	359	3.8	SIGHT HILL FARM LTD, MB
Jr. 3 Yr Old			Class		Yr	Mth	Milk	Fat	%F	Prot	%P	Owner
1	BSCANF45000854	GUBELMAN BIVER WINTER	VG	88	3	3	12837	618	4.8	500	3.9	GUBELMANN BROWN SWISS LTD., ON
2	BSCANF110603252	BROWN HEAVEN VASSLI FUNNY	VG	86	3	4	12810	579	4.5	474	3.7	FERME BROWN HEAVEN, QC
3	BSCANF12568992	SWISS KINE ALIBABA TANIS	GP	83	3	4	11327	576	5.1	421	3.7	SIGHT HILL FARM LTD, MB
4	BSCANF45000843	GUBELMAN ASSAY WILMA	EX	93	3	4	13146	566	4.3	507	3.9	GUBELMANN BROWN SWISS LTD., ON
5	BSCANF45000845	GUBELMAN ASSAY DIGITAL	VG	85	3	1	11537	542	4.7	455	3.9	GUBELMANN BROWN SWISS LTD., ON
Sr. 3 Yr Old			Class		Yr	Mth	Milk	Fat	%F	Prot	%P	Owner
1	BSCANF12635781	NOR BELLA CARTER EVERLY	VG	85	3	8	14763	769	5.2	439	3	NOR BELLA ACRES INC., ON
2	BSCANF12299613	GUBELMAN BUSH CARMEN	VG	87	3	11	12406	558	4.5	470	3.8	LEONARD SPEARS & ERIC SPEARS, ON
3	BSCANF12631230	DUN ROVIN CADENCE FAITH	VG	87	3	9	11841	537	4.5	405	3.4	DUN ROVIN ACRES LTD, ON
4	BSUSAF68185556	WIND MILL SPECIAL K ARID 1754	GP	81	3	7	11776	495	4.2	419	3.6	SYLVAIN BOULANGER, CHRISTINE DULAC, FERME CAB, QC
5	BSCANF110076041	SCHWEIZER TD HELLO	VG	86	3	11	10598	488	4.6	372	3.5	LA FERME HANS ENR., QC
4 Yr Old			Class		Yr	Mth	Milk	Fat	%F	Prot	%P	Owner
1	BSCANF12631221	DUN ROVIN CARTER JACLYN	VG	86	4	0	15305	843	5.5	504	3.3	GEOFFREY MCCONNELL, ON
2	BSCANF12299630	GUBELMAN BIVER DIANA	GP	84	4	3	13371	637	4.8	499	3.7	GUBELMANN BROWN SWISS LTD., ON
3	BSCANF12299611	GUBELMAN BIVER HEIDI	VG	87	4	11	14179	627	4.4	536	3.8	GUBELMANN BROWN SWISS LTD., ON
4	BSCANF12115957	DUN ROVIN TANBARK BECKY	GP	83	4	11	12881	620	4.8	445	3.5	DUN ROVIN ACRES LTD, ON
5	BSCANF12273098	KEVIOTT ACRES AUGUST COLEEN	GP	81	4	11	12606	605	4.8	444	3.5	KENILCREST FARMS, ON
5 Yr Old			Class		Yr	Mth	Milk	Fat	%F	Prot	%P	Owner
1	BSCANF12115945	DUN ROVIN WHISKEY CHARITY	GP	81	5	5	14587	822	5.6	510	3.5	C MARK MCCONNELL, ON
2	BSCANF12335221	BATESDALE DURHAM RAE	EX	90	5	2	14043	656	4.7	484	3.5	SPRUCETONE HOLSTEINS, ON
3	BSCANF12275273	NOR BELLA WHISKEY PAULA-ET	EX	90	5	8	13873	651	4.7	470	3.4	NOR BELLA ACRES INC., ON
4	BSCANF108880643	BROWN HEAVEN BLOOMING BUNNY ET	VG	88	5	2	14825	590	4	533	3.6	FERME BROWN HEAVEN, QC
5	BSCANF109372983	MILEC BOSEPHUS CANDYDE ET	GP	82	5	0	11166	579	5.2	409	3.7	FERME RIOUKIOUX, QC
Mature Cow			Class		Yr	Mth	Milk	Fat	%F	Prot	%P	Owner
1	BSCANF12015853	NOR BELLA PAUL ELIZABETH	EX	90	7	1	13083	664	5.1	423	3.2	NOR BELLA ACRES INC., ON
2	BSCANF10883173	NOR BELLA SUPREME SPARKS-ET	EX	94	9	4	11690	621	5.3	390	3.3	NOR BELLA ACRES INC., ON
3	BSCANF107363031	BROWN HEAVEN THUNDER BETSY	EX	93	7	4	13075	588	4.5	432	3.3	FERME BROWN HEAVEN, QC
4	BSCANF106157106	BROWN HEAVEN TRACT SWEET DALLY	EX	91	8	11	13525	584	4.3	447	3.3	FERME BROWN HEAVEN, QC
4	BSCANF11888657	MAPLE BOOM ALDERPENA			6	4	10225	584	5.7	414	4	RIMANN'S MAPLE BOOM FARM, ON
5	BSCANF108913419	SHADY LANE SWISS T AWESOME	EX	90	6	2	11451	562	4.9	404	3.5	SHADY LANE SWISS SENC, QC
Aged Cow			Class		Yr	Mth	Milk	Fat	%F	Prot	%P	Owner
1	BSCANF8988007	NOR BELLA SUPREME DABBLE	EX	95	13	5	15774	691	4.4	472	3	NOR BELLA ACRES INC., ON
2	BSCANF9899047	ROBIN NEST AGIO DOON	EX	90	10	2	12617	553	4.4	451	3.6	FOUR OAK FARMS, MB
3	BSCANF9907834	CRISIDE CARTOON CARRIANN	EX	91	10	4	9575	362	3.8	318	3.3	CRISIDE FARMS, MB

TOP PRODUCTION AND CLASSIFICATION HERDS

Protein - Top Producers for Animals between July and December 2021

Yearlings			Class		Yr	Mth	Milk	Fat	%F	Prot	%P	Owner
1	BSCANF13171891	SWISS KINE HANK LENA	GP	81	1	10	11193	463	4.1	379	3.4	SIGHT HILL FARM LTD, MB
2	BSCANF110437506	ST YVES BONNE ANNEE	VG	86	1	8	10463	404	3.9	366	3.5	FERME MELICKSA 1997 INC., QC
2	BSCANF111421457	MILKSHAKE DAVENPORT CLAFOUTIS	GP	81	1	11	9249	417	4.5	366	4	FERME FRANGUIMEL INC, QC
3	BSCANF13012492	KEVIOTT ACRES CADENCE FARRAH	G	76	1	9	9697	367	3.8	338	3.5	KENILCREST FARMS, ON
3	BSCANF13063001	LONE PRAIRIE CARRIER DANI	GP	82	1	11	8940	400	4.5	338	3.8	RICHARD & ASHLEY VANDER KOOL, BC
3	BSCANF45000932	GUBELMAN PHIL DELILA	VG	86	1	11	8386	406	4.8	338	4	GUBELMANN BROWN SWISS LTD., ON
3	BSCANF45000917	GUBELMAN DYNAMITE HAZEL	VG	87	1	11	8116	369	4.5	338	4.2	GUBELMANN BROWN SWISS LTD., ON
4	BSCANF111430675	CHARLUSON EASTON DYLIA	GP	83	1	9	8757	394	4.5	335	3.8	FERME CHARLUSON INC, QC
5	BSCANF45000929	GUBELMAN BUSH WINNIE	VG	86	1	11	9931	402	4	330	3.3	GUBELMANN BROWN SWISS LTD., ON

Jr. 2 Yr Old			Class	Yr	Mth	Milk	Fat	%F	Prot	%P	Owner	
1	BSCANF45000892	GUBELMAN BIVER KATNISS-ET	VG	89	2	3	10294	466	4.5	414	4	GUBELMANN BROWN SWISS LTD., ON
2	BSCANF111062656	MILEC ASSAY BROWNIE-ET			2	2	11759	499	4.2	411	3.5	FERME MELICKSA 1997 INC., QC
3	BSCANF110603270	BROWN HEAVEN BIVER FRENCHKISS	VG	87	2	3	11018	543	4.9	406	3.7	FERME BROWN HEAVEN, QC
4	BSCANF110603263	BROWN HEAVEN CADENCE FINE	VG	85	2	0	9844	433	4.4	390	4	FERME BROWN HEAVEN, QC
5	BSCANF45000919	GUBELMAN CADENCE DISNEY	VG	87	2	0	10837	430	4	389	3.6	GUBELMANN BROWN SWISS LTD., ON
5	BSCANF12635807	NOR BELLA BIVER DORITOS	VG	85	2	1	10641	445	4.2	389	3.7	NOR BELLA ACRES INC., ON

Sr. 2 Yr Old			Class	Yr	Mth	Milk	Fat	%F	Prot	%P	Owner	
1	BSCANF110734591	CHARLUSON FALCO ANGELA	G	76	2	10	12855	515	4	459	3.6	FERME CHARLUSON INC, QC
2	BSCANF12810659	SWISS KINE BROOKINGS FAUNA	GP	82	2	10	11747	561	4.8	407	3.5	SIGHT HILL FARM LTD, MB
3	BSCANF12568998	SWISS KINE CADENCE ORELLA	GP	82	2	11	11596	518	4.5	391	3.4	SIGHT HILL FARM LTD, MB
4	BSCANF12651319	EXCELSIOR CARTEL GRETIE	GP	84	2	11	11161	435	3.9	387	3.5	JOHN G & LOUISE DEELSTRA, ON
5	BSCANF12810652	SWISS KINE RICHARD OKANAGAN	GP	81	2	11	10168	486	4.8	363	3.6	SIGHT HILL FARM LTD, MB

Jr. 3 Yr Old			Class	Yr	Mth	Milk	Fat	%F	Prot	%P	Owner	
1	BSCANF45000843	GUBELMAN ASSAY WILMA	EX	93	3	4	13146	566	4.3	507	3.9	GUBELMANN BROWN SWISS LTD., ON
2	BSCANF45000854	GUBELMAN BIVER WINTER	VG	88	3	3	12837	618	4.8	500	3.9	GUBELMANN BROWN SWISS LTD., ON
3	BSCANF110603252	BROWN HEAVEN VASSLI FUNNY	VG	86	3	4	12810	579	4.5	474	3.7	FERME BROWN HEAVEN, QC
4	BSCANF45000870	GUBELMAN CADENCE JULIA	GP	84	3	2	11914	530	4.5	460	3.9	GUBELMANN BROWN SWISS LTD., ON
5	BSCANF45000845	GUBELMAN ASSAY DIGITAL	VG	85	3	1	11537	542	4.7	455	3.9	GUBELMANN BROWN SWISS LTD., ON

Sr. 3 Yr Old			Class	Yr	Mth	Milk	Fat	%F	Prot	%P	Owner	
1	BSCANF12299613	GUBELMAN BUSH CARMEN	VG	87	3	11	12406	558	4.5	470	3.8	LEONARD SPEARS & ERIC SPEARS, ON
2	BSCANF12635781	NOR BELLA CARTER EVERLY	VG	85	3	8	14763	769	5.2	439	3	NOR BELLA ACRES INC., ON
3	BSUSAF68185556	WIND MILL SPECIAL K ARID 1754	GP	81	3	7	11776	495	4.2	419	3.6	SYLVAIN BOULANGER, CHRISTINE DULAC, FERME CAB, QC
4	BSCANF110064275	MILEC FANTASTIC JENNY	GP	83	3	8	11139	440	4	413	3.7	FERME MCF LECLERC INC., QC
5	BSCANF12631230	DUN ROVIN CADENCE FAITH	VG	87	3	9	11841	537	4.5	405	3.4	DUN ROVIN ACRES LTD, ON

4 Yr Old			Class	Yr	Mth	Milk	Fat	%F	Prot	%P	Owner	
1	BSCANF12299611	GUBELMAN BIVER HEIDI	VG	87	4	11	14179	627	4.4	536	3.8	GUBELMANN BROWN SWISS LTD., ON
2	BSCANF12299626	GUBELMAN DAVENPORT CHLOE-ET	EX	92	4	1	14289	587	4.1	525	3.7	GUBELMANN BROWN SWISS LTD., ON
3	BSCANF12631221	DUN ROVIN CARTER JACLYN	VG	86	4	0	15305	843	5.5	504	3.3	GEOFFREY MCCONNELL, ON
4	BSCANF12299648	GUBELMAN DOMINIC DOREEN	EX	91	4	1	13823	549	4	503	3.6	GUBELMANN BROWN SWISS LTD., ON
5	BSCANF12299630	GUBELMAN BIVER DIANA	GP	84	4	3	13371	637	4.8	499	3.7	GUBELMANN BROWN SWISS LTD., ON

5 Yr Old			Class	Yr	Mth	Milk	Fat	%F	Prot	%P	Owner	
1	BSCANF108880643	BROWN HEAVEN BLOOMING BUNNY ET	VG	88	5	2	14825	590	4	533	3.6	FERME BROWN HEAVEN, QC
2	BSCANF12115945	DUN ROVIN WHISKEY CHARITY	GP	81	5	5	14587	822	5.6	510	3.5	C MARK MCCONNELL, ON
3	BSCANF12335221	BATESDALE DURHAM RAE	EX	90	5	2	14043	656	4.7	484	3.5	SPRUCETONE HOLSTEINS, ON
4	BSCANF12152140	KOOPYCREST DELEGATE BESSIE ET	GP	81	5	4	13793	531	3.9	473	3.4	SHAWN KOOPMANS, ON
5	BSCANF12275273	NOR BELLA WHISKEY PAULA-ET	EX	90	5	8	13873	651	4.7	470	3.4	NOR BELLA ACRES INC., ON

Mature Cow			Class	Yr	Mth	Milk	Fat	%F	Prot	%P	Owner	
1	BSCANF11437164	DUN ROVIN BROOKINGS JULIE	VG	85	6	2	17513	560	3.2	601	3.4	GEOFFREY MCCONNELL, ON
2	BSCANF108217122	MILEC DALLY BELGAZOU-ET	EX	91	6	3	13755	471	3.4	454	3.3	FERME MCF LECLERC INC., QC
3	BSCANF11522744	BRADNER PS SPECIAL	EX	95	6	5	14217	493	3.5	450	3.2	GOLDEN GATE FARMS LTD, BC
4	BSCANF11751411	MAPLE BOOM DERINKA			7	6	11744	486	4.1	448	3.8	RIMANN'S MAPLE BOOM FARM, ON
5	BSCANF106157106	BROWN HEAVEN TRACT SWEET DALLY	EX	91	8	11	13525	584	4.3	447	3.3	FERME BROWN HEAVEN, QC

Aged Cow			Class	Yr	Mth	Milk	Fat	%F	Prot	%P	Owner	
1	BSCANF8988007	NOR BELLA SUPREME DABBLE	EX	95	13	5	15774	691	4.4	472	3	NOR BELLA ACRES INC., ON
2	BSCANF9899047	ROBIN NEST AGIO DOON	EX	90	10	2	12617	553	4.4	451	3.6	FOUR OAK FARMS, MB
3	BSCANF9907834	CRISIDE CARTOON CARRIANN	EX	91	10	4	9575	362	3.8	318	3.3	CRISIDE FARMS, MB

TOP PRODUCTION AND CLASSIFICATION HERDS

Top Cows by Age for Composite BCA from July to December 2021

Yearlings			Class	Yr	Mth	Milk	Fat	%F	Prot	%P	M	F	P	Comp	Owner	
1	BSCANF13171891	SWISS KINE HANK LENA	GP	81	1	10	11193	463	4.1	379	3.4	352	356	341	1049	SIGHT HILL FARM LTD, MB
2	BSCANF110437506	ST YVES BONNE ANNEE	VG	86	1	8	10463	404	3.9	366	3.5	339	321	339	999	FERME MELICKSA 1997 INC., QC
3	BSCANF13012492	KEVIOTT ACRES CADENCE FARRAH	G	76	1	9	9697	367	3.8	338	3.5	324	301	322	947	KENILCREST FARMS, ON
4	BSCANF13344229	R-GENERATION B	GP	80	1	10	9514	367	3.9	317	3.3	316	298	302	916	SYLVAIN BOULANGER & CHRISTINE DULAC, QC
5	BSCANF111421457	MILKSHAKE DAVENPORT CLAFOUTIS	GP	81	1	11	9249	417	4.5	366	4	281	311	318	910	FERME FRANGIMEL INC, QC
Jr. 2 Yr Old			Class	Yr	Mth	Milk	Fat	%F	Prot	%P	M	F	P	Comp	Owner	
1	BSCANF110603270	BROWN HEAVEN BIVER FRENCHKISS	VG	87	2	3	11018	543	4.9	406	3.7	324	393	341	1058	FERME BROWN HEAVEN, QC
2	BSCANF111062656	MILEC ASSAY BROWNIE-ET			2	2	11759	499	4.2	411	3.5	341	354	340	1035	FERME MELICKSA 1997 INC., QC
3	BSCANF13058138	KOOPYCREST DAIRY KING BELLA	G	79	2	0	10903	438	4	374	3.4	348	342	340	1030	SHAWN KOOPMANS, ON
4	BSCANF45000892	GUBELMAN BIVER KATNISS-ET	VG	89	2	3	10294	466	4.5	414	4	315	350	363	1028	GUBELMANN BROWN SWISS LTD. ON
5	BSCANF110603263	BROWN HEAVEN CADENCE FINE	VG	85	2	0	9844	433	4.4	390	4	314	338	355	1007	FERME BROWN HEAVEN, QC
Sr. 2 Yr Old			Class	Yr	Mth	Milk	Fat	%F	Prot	%P	M	F	P	Comp	Owner	
1	BSCANF110734591	CHARLUSON FALCO ANGELA	G	76	2	10	12855	515	4	459	3.6	351	346	359	1056	FERME CHARLUSON INC, QC
2	BSCANF12810659	SWISS KINE BROOKINGS FAUNA	GP	82	2	10	11747	561	4.8	407	3.5	312	367	308	987	SIGHT HILL FARM LTD, MB
3	BSCANF12568998	SWISS KINE CADENCE ORELLA	GP	82	2	11	11596	518	4.5	391	3.4	316	350	305	971	SIGHT HILL FARM LTD, MB
4	BSCANF12651319	EXCELSIOR CARTEL GRETIE	GP	84	2	11	11161	435	3.9	387	3.5	312	302	310	924	JOHN G & LOUISE DEELSTRA, ON
5	BSCANF12810657	SWISS KINE GLENNCORE TRINA	GP	82	2	9	9487	478	5	359	3.8	271	337	292	900	SIGHT HILL FARM LTD, MB
Jr. 3 Yr Old			Class	Yr	Mth	Milk	Fat	%F	Prot	%P	M	F	P	Comp	Owner	
1	BSCANF45000854	GUBELMAN BIVER WINTER	VG	88	3	3	12837	618	4.8	500	3.9	347	412	385	1144	GUBELMANN BROWN SWISS LTD., ON
2	BSCANF45000843	GUBELMAN ASSAY WILMA	EX	93	3	4	13146	566	4.3	507	3.9	352	377	387	1116	GUBELMANN BROWN SWISS LTD., ON
3	BSCANF45000845	GUBELMAN ASSAY DIGITAL	VG	85	3	1	11537	542	4.7	455	3.9	313	364	353	1030	GUBELMANN BROWN SWISS LTD., ON
4	BSCANF110603252	BROWN HEAVEN VASSLI FUNNY	VG	86	3	4	12810	579	4.5	474	3.7	318	360	336	1014	FERME BROWN HEAVEN, QC
5	BSCANF45000870	GUBELMAN CADENCE JULIA	GP	84	3	2	11914	530	4.5	460	3.9	314	344	346	1004	GUBELMANN BROWN SWISS LTD., ON
Sr. 3 Yr Old			Class	Yr	Mth	Milk	Fat	%F	Prot	%P	M	F	P	Comp	Owner	
1	BSCANF12635781	NOR BELLA CARTER EVERLY	VG	85	3	8	14763	769	5.2	439	3	373	484	316	1173	NOR BELLA ACRES INC., ON
2	BSCANF12299613	GUBELMAN BUSH CARMEN	VG	87	3	11	12406	558	4.5	470	3.8	317	355	343	1015	LEONARD SPEARS & ERIC SPEARS, ON
3	BSCANF12631230	DUN ROVIN CADENCE FAITH	VG	87	3	9	11841	537	4.5	405	3.4	289	323	283	895	DUN ROVIN ACRES LTD, ON
4	BSCANF110064275	MILEC FANTASTIC JENNY	GP	83	3	8	11139	440	4	413	3.7	290	286	308	884	FERME MCF LECLERC INC., QC
5	BSUSAF68185556	WIND MILL SPECIAL K ARID 1754	GP	81	3	7	11776	495	4.2	419	3.6	288	300	293	881	SYLVAIN BOULANGER, CHRISTINE DULAC, FERME CAB, QC
4 Yr Old			Class	Yr	Mth	Milk	Fat	%F	Prot	%P	M	F	P	Comp	Owner	
1	BSCANF12631221	DUN ROVIN CARTER JACLYN	VG	86	4	0	15305	843	5.5	504	3.3	367	502	345	1214	GEOFFREY MCCONNELL, ON
2	BSCANF12299611	GUBELMAN BIVER HEIDI	VG	87	4	11	14179	627	4.4	536	3.8	344	380	372	1096	GUBELMANN BROWN SWISS LTD., ON
3	BSCANF12299630	GUBELMAN BIVER DIANA	GP	84	4	3	13371	637	4.8	499	3.7	335	396	356	1087	GUBELMANN BROWN SWISS LTD., ON
4	BSCANF12299626	GUBELMAN DAVENPORT CHLOE-ET	EX	92	4	1	14289	587	4.1	525	3.7	350	358	367	1075	GUBELMANN BROWN SWISS LTD., ON
5	BSCANF12299648	GUBELMAN DOMINIC DOREEN	EX	91	4	1	13823	549	4	503	3.6	340	335	354	1029	GUBELMANN BROWN SWISS LTD., ON
5 Yr Old			Class	Yr	Mth	Milk	Fat	%F	Prot	%P	M	F	P	Comp	Owner	
1	BSCANF12115945	DUN ROVIN WHISKEY CHARITY	GP	81	5	5	14587	822	5.6	510	3.5	345	486	345	1176	C MARK MCCONNELL, ON
2	BSCANF108880643	BROWN HEAVEN BLOOMING BUNNY ET	VG	88	5	2	14825	590	4	533	3.6	348	345	358	1051	FERME BROWN HEAVEN, QC
3	BSCANF12335221	BATESDALE DURHAM RAE	EX	90	5	2	14043	656	4.7	484	3.5	319	371	314	1004	SPRUCETONE HOLSTEINS, ON
4	BSCANF12275273	NOR BELLA WHISKEY PAULA-ET	EX	90	5	8	13873	651	4.7	470	3.4	320	374	309	1003	NOR BELLA ACRES INC., ON
5	BSCANF12152140	KOOPYCREST DELEGATE BESSIE ET	GP	81	5	4	13793	531	3.9	473	3.4	321	307	315	943	SHAWN KOOPMANS, ON
Mature Cow			Class	Yr	Mth	Milk	Fat	%F	Prot	%P	M	F	P	Comp	Owner	
1	BSCANF11437164	DUN ROVIN BROOKINGS JULIE	VG	85	6	2	17513	560	3.2	601	3.4	378	308	371	1057	GEOFFREY MCCONNELL, ON
2	BSCANF106157106	BROWN HEAVEN TRACT SWEET DALLY	EX	91	8	11	13525	584	4.3	447	3.3	308	340	290	938	FERME BROWN HEAVEN, QC
3	BSCANF12015853	NOR BELLA PAUL ELIZABETH	EX	90	7	1	13083	664	5.1	423	3.2	287	365	266	918	NOR BELLA ACRES INC., ON
4	BSCANF107363031	BROWN HEAVEN THUNDER BETSY	EX	93	7	4	13075	588	4.5	432	3.3	296	336	279	911	FERME BROWN HEAVEN, QC
5	BSCANF10883173	NOR BELLA SUPREME SPARKS-ET	EX	94	9	4	11690	621	5.3	390	3.3	275	372	262	909	NOR BELLA ACRES INC., ON
Aged Cow			Class	Yr	Mth	Milk	Fat	%F	Prot	%P	M	F	P	Comp	Owner	
1	BSCANF8988007	NOR BELLA SUPREME DABBLE	EX	95	13	5	15774	691	4.4	472	3	370	416	317	1103	NOR BELLA ACRES INC., ON
2	BSCANF9899047	ROBIN NEST AGIO DOON	EX	90	10	2	12617	553	4.4	451	3.6	299	335	305	939	FOUR OAK FARMS, MB
3	BSCANF9907834	CRIKSIDE CARTOON CARRIANN	EX	91	10	4	9575	362	3.8	318	3.3	228	221	216	665	CRIKSIDE FARMS, MB

TOP PRODUCTION AND CLASSIFICATION HERDS

July to December 2021 - Superior Production Awards

		305 Day Info							Composite		
		Yr	Mth	Milk	Fat	F%	Prot	P%	BCA	DEV	Owner
BSCANF110437506	ST YVES BONNE ANNEE	1	8	10463	404	3.86	366	3.5	660	168	FERME MELICSKA 1997 INC., QC
BSCANF13012492	KEVIOTT ACRES CADENCE FARRAH	1	9	9697	367	3.78	338	3.49	623	166	KENILCREST FARMS, ON
BSCANF12650323	SPRING ROSE MANCHESTER HASSIE	1	10	10069	408	4.05	358	3.56	667	198	STEPHEN HENHOEFFER, ON
BSCANF13171891	SWISS KINE HANK LENA	1	10	11193	463	4.14	379	3.39	697	187	SIGHT HILL FARM LTD, MB
BSCANF13274714	ELOC GLARUS ROLO	1	11	9794	420	4.29	352	3.59	627	157	A. DEAN COLE, NS
BSCANF110603263	BROWN HEAVEN CADENCE FINE	2	0	9844	433	4.4	390	3.96	693	83	FERME BROWN HEAVEN, QC
BSCANF12635815	NOR BELLA RICHARD PAISLEY-ET	2	0	10777	424	3.93	346	3.21	623	32	NOR BELLA ACRES INC., ON
BSCANF12950696	ROBIN NEST BIVER DAISY	2	0	8552	374	4.37	352	4.12	612	80	OSCAR BOWMAN, ON
BSCANF12874687	CRISIDE CADENCE LEXUS	2	1	8545	454	5.31	333	3.9	623	113	SIGHT HILL FARM LTD, MB
BSCANF13171890	SWISS KINE PASSAT OPAL	2	1	10182	467	4.59	348	3.42	630	121	SIGHT HILL FARM LTD, MB
BSCANF111126307	SYSLIC TEQUILA ELIZABETH	2	1	10272	448	4.36	366	3.56	648	120	FERME SYSLIC ENR., QC
BSCANF13235848	MAPLE BOOM VASSLIRO	2	2	10444	418	4	374	3.58	611	117	RIMANN'S MAPLE BOOM FARM, ON
BSCANF111062656	MILEC ASSAY BROWNIE-ET	2	2	11759	499	4.24	411	3.5	694	197	FERME MELICSKA 1997 INC., QC
BSCANF110603270	BROWN HEAVEN BIVER FRENCHKISS	2	3	11018	543	4.93	406	3.68	734	121	FERME BROWN HEAVEN, QC
BSCANF12631265	DUN ROVIN TEQUILA PRESLEY	2	3	10521	435	4.13	360	3.42	643	149	DUN ROVIN ACRES LTD, ON
BSCANF13027684	FOUR OAK DAREDEVIL VIXEN	2	3	10477	482	4.6	373	3.56	652	157	FOUR OAK FARMS, MB
BSCANF110678768	SCHWEIZER DYNAMITE CHANEL	2	9	11249	508	4.52	424	3.77	703	96	LA FERME HANS ENR., QC
BSCANF12810657	SWISS KINE GLENNCORE TRINA	2	9	9487	478	5.04	359	3.78	629	119	SIGHT HILL FARM LTD, MB
BSCANF110734591	CHARLUSON FALCO ANGELA	2	10	12855	515	4.01	459	3.57	705	194	FERME CHARLUSON INC, QC
BSCANF12810659	SWISS KINE BROOKINGS FAUNA	2	10	11747	561	4.78	407	3.46	675	166	SIGHT HILL FARM LTD, MB
BSCANF13027668	FOUR OAK DAREDEVIL EILEEN	3	0	12369	561	4.54	434	3.51	688	187	FOUR OAK FARMS, MB
BSCANF12226610	FOUR OAK DAREDEVIL VERA	3	0	12121	504	4.16	418	3.45	630	135	FOUR OAK FARMS, MB
BSCANF110734583	HINSY VASSLI KIMIE-ET	3	0	11926	490	4.11	414	3.47	623	104	FERME CHARLUSON INC, QC
BSCANF110603249	BROWN HEAVEN CARTER FORTUNA	3	2	11294	548	4.85	388	3.44	669	62	FERME BROWN HEAVEN, QC
BSCANF12847298	EASTWIND BIVER DARLA	3	2	10441	526	5.04	399	3.82	622	58	HEIDI & WALTER VON AH, ON
BSCANF12635798	NOR BELLA RICHARD LEILA	3	2	12735	509	4	443	3.48	643	46	NOR BELLA ACRES INC., ON
BSCANF45000854	GUBELMAN BIVER WINTER	3	3	12837	618	4.81	500	3.89	797	128	GUBELMANN BROWN SWISS LTD., ON
BSCANF110603252	BROWN HEAVEN VASSLI FUNNY	3	4	12810	579	4.52	474	3.7	696	92	FERME BROWN HEAVEN, QC
BSCANF12631239	DUN ROVIN BIVER BRINLEY	3	7	12194	564	4.63	411	3.37	629	99	DUN ROVIN ACRES LTD, ON
BSCANF12299658	GUBELMAN DOMINIC DAYDREAM	3	11	11563	540	4.67	491	4.25	702	33	GUBELMANN BROWN SWISS LTD., ON
BSCANF12631221	DUN ROVIN CARTER JACLYN	4	0	15305	843	5.51	504	3.29	847	317	GEOFFREY MCCONNELL, ON
BSCANF12299630	GUBELMAN BIVER DIANA	4	3	13371	637	4.76	499	3.73	752	83	GUBELMANN BROWN SWISS LTD., ON
BSCANF12299642	GUBELMAN BIVER DOMINIC	4	3	13058	598	4.58	494	3.78	703	37	GUBELMANN BROWN SWISS LTD., ON
BSCANF12299641	GUBELMAN CANADIAN P APRIL	4	5	15845	687	4.34	550	3.47	759	101	GUBELMANN BROWN SWISS LTD., ON
BSCANF12299611	GUBELMAN BIVER HEIDI	4	11	14179	627	4.42	536	3.78	752	83	GUBELMANN BROWN SWISS LTD., ON
BSCANF12273098	KEVIOTT ACRES AUGUST COLEEN	4	11	12606	605	4.8	444	3.52	654	193	KENILCREST FARMS, ON
BSCANF109372983	MILEC BOSEPHUS CANDYDE ET	5	0	11166	579	5.19	409	3.66	633	181	FERME RIOUKIOUX, QC
BSCANF12275273	NOR BELLA WHISKEY PAULA-ET	5	8	13873	651	4.69	470	3.39	683	92	NOR BELLA ACRES INC., ON
BSCANF12015874	NOR BELLA AMARETTO SWEET	5	11	17761	934	5.26	562	3.16	901	292	NOR BELLA ACRES INC., ON
BSCANF12015862	NOR BELLA PAUL SUNNY	6	8	14895	721	4.84	476	3.2	686	76	NOR BELLA ACRES INC., ON
BSCANF10883173	NOR BELLA SUPREME SPARKS-ET	9	4	11690	621	5.31	390	3.34	634	43	NOR BELLA ACRES INC., ON
BSCANF8988007	NOR BELLA SUPREME DABBLE	13	5	15774	691	4.38	472	2.99	733	119	NOR BELLA ACRES INC., ON

TOP PRODUCTION AND CLASSIFICATION HERDS

July to December 2021 - Super Awards

		305 Day Info							Composite		Owner
		Yr	Mth	Milk	Fat	F%	Prot	P%	BCA	DEV	
BSCANF12299630	GUBELMAN BIVER DIANA	1	11	9736	477	4.9	373	3.83	718	66	GUBELMANN BROWN SWISS LTD., ON
BSCANF12299630	GUBELMAN BIVER DIANA	3	1	13860	686	4.95	509	3.67	855	181	GUBELMANN BROWN SWISS LTD., ON
BSCANF12299630	GUBELMAN BIVER DIANA	4	3	13371	637	4.76	499	3.73	752	83	GUBELMANN BROWN SWISS LTD., ON
BSCANF12299611	GUBELMAN BIVER HEIDI	2	11	12941	559	4.32	482	3.72	772	122	GUBELMANN BROWN SWISS LTD., ON
BSCANF12299611	GUBELMAN BIVER HEIDI	3	11	13732	588	4.28	505	3.68	744	60	GUBELMANN BROWN SWISS LTD., ON
BSCANF12299611	GUBELMAN BIVER HEIDI	4	11	14179	627	4.42	536	3.78	752	83	GUBELMANN BROWN SWISS LTD., ON
BSCANF12299641	GUBELMAN CANADIAN P APRIL	2	1	10726	457	4.26	395	3.68	716	60	GUBELMANN BROWN SWISS LTD., ON
BSCANF12299641	GUBELMAN CANADIAN P APRIL	3	2	15322	647	4.22	572	3.73	877	193	GUBELMANN BROWN SWISS LTD., ON
BSCANF12299641	GUBELMAN CANADIAN P APRIL	4	5	15845	687	4.34	550	3.47	759	101	GUBELMANN BROWN SWISS LTD., ON
BSCANF12015862	NOR BELLA PAUL SUNNY	4	0	12921	687	5.32	428	3.31	723	283	NOR BELLA ACRES INC., ON
BSCANF12015862	NOR BELLA PAUL SUNNY	5	0	14859	786	5.29	507	3.41	783	249	NOR BELLA ACRES INC., ON
BSCANF12015862	NOR BELLA PAUL SUNNY	6	8	14895	721	4.84	476	3.2	686	76	NOR BELLA ACRES INC., ON
BSCANF8988007	NOR BELLA SUPREME DABBLE	10	8	17325	792	4.57	533	3.08	794	366	NOR BELLA ACRES INC., ON
BSCANF8988007	NOR BELLA SUPREME DABBLE	12	2	15404	765	4.97	496	3.22	836	277	NOR BELLA ACRES INC., ON
BSCANF8988007	NOR BELLA SUPREME DABBLE	13	5	15774	691	4.38	472	2.99	733	119	NOR BELLA ACRES INC., ON

SWISS TRADITION

Braunvieh

Raising Original Braunvieh since 1984

This true dual purpose breed is hardy and excels in maternal traits, docility, performance and carcass quality. Swiss Tradition Braunvieh bulls have proven themselves in crossbreeding programs



Ian and Verena Peden
Leduc County, Alberta

swisstraditionbv@gmail.com
Tel. 780 986-1726

BRAUNVIEH
are the **right choice**
to make a
Beef
DIFFERENCE



Original breeding stock
and semen available by
private treaty.

TOP PRODUCTION AND CLASSIFICATION HERDS

July to December 2021 - Bronze Awards

		# Lacts	Milk	Fat	Prot	Owner
BSCANF11911211	BATESDALE THUNDER VERA	5	61445	2741	2212	FERME CHARLUSON INC, QC
BSCANF107363039	BROWN HEAVEN BONANZA CHIQUITA	6	64710	2908	2286	FERME BROWN HEAVEN, QC
BSCANF107363035	BROWN HEAVEN JET SPEEDY DALLY	6	62756	2756	2212	FERME BROWN HEAVEN, QC
BSCANF107363038	BROWN HEAVEN KINGPIN TWITIE	6	64520	3099	2415	FERME BROWN HEAVEN, QC
BSCANF108880634	BROWN HEAVEN THUNDER DOOLEYS	5	62035	2785	2220	FERME BROWN HEAVEN, QC
BSCANF11141377	CRISIDE AUGUST SWEETHEART	7	67160	2766	2425	CRISIDE FARMS, MB
BSCANF108217131	DOLI BROWN TWILIGHT ZOE	5	61765	2465	2218	SYLVAIN BOULANGER & CHRISTINE DULAC, QC
BSCANF10925934	DUN ROVIN FRONTIER GLITTER	6	65639	2638	2273	DUN ROVIN ACRES LTD, ON
BSCANF12115945	DUN ROVIN WHISKEY CHARITY	3	60925	3314	2306	C MARK MCCONNELL, ON
BSCANF11319617	GLEN ISLAY TANBARK FANELLA-ET	5	61837	2660	2287	AMANDA & ANDREW DENHAAN, ON
BSCANF11319616	GLEN ISLAY TANBARK FANTOM ET	4	62744	2642	2191	AMANDA & ANDREW DENHAAN, ON
BSCANF107626583	GOULAISE ALIBABA ZIOLI	8	64038	3272	2503	FERME GOULAISE INC., QC
BSCANF108004048	GOULAISE VIGOR AMAZONE	6	61630	2630	2097	FERME GOULAISE INC., QC
BSCANF108004055	GOULAISE WURL ABDEL	7	65041	3019	2333	FERME GOULAISE INC., QC
BSCANF11014235	GUBELMAN DALLY DAPHNE	6	71939	3437	2848	RICHARD & ASHLEY VANDER KOOL, BC
BSCANF11014248	GUBELMAN PROHUVO TAYLOR	8	73847	3324	2650	LIBERTY FARM, ON
BSCANF107793109	LAPOKITA JITSUE PEACH	6	64904	2752	2362	FERME-ECOLE LA POKITA, QC
BSCANF11751435	MAPLE BOOM ALDERONA	5	61826	2467	2216	RIMANN'S MAPLE BOOM FARM, ON
BSCANF11751411	MAPLE BOOM DERINKA	5	61919	2963	2551	RIMANN'S MAPLE BOOM FARM, ON
BSCANF11751424	MAPLE BOOM PIERRA	6	66757	2509	2374	RIMANN'S MAPLE BOOM FARM, ON
BSCANF108906680	MILEC MILLENIUM COQUINE	5	63317	2352	2239	FERME MCF LECLERC INC., QC
BSCANF108217128	MILEC PAYSLI MUSETTE	5	60624	2535	2239	FERME MCF LECLERC INC., QC
BSCANF12015874	NOR BELLA AMARETTO SWEET	4	65180	3277	2188	NOR BELLA ACRES INC., ON
BSCANF12015853	NOR BELLA PAUL ELIZABETH	5	61677	3031	2115	NOR BELLA ACRES INC., ON
BSCANF12015862	NOR BELLA PAUL SUNNY	4	68457	3370	2394	NOR BELLA ACRES INC., ON
BSCANF10883173	NOR BELLA SUPREME SPARKS-ET	8	81202	3827	2816	NOR BELLA ACRES INC., ON
BSCANF108311093	RAMCO ASTEROID PINTO	7	65714	2702	2144	FERME RAMCO INC., QC
BSCANF11460456	SWISS KINE CAFINO LAFONDA	6	69866	3186	2565	SIGHT HILL FARM LTD, MB
BSCANF11460470	SWISS KINE VIGOR OMOLARA	6	68571	2986	2462	SIGHT HILL FARM LTD, MB

July to December 2021 - Silver Awards

		# Lacts	Milk	Fat	Prot	Owner
BSCANF107363019	BROWN HEAVEN MANCHESTER FRECKLE	6	83284	4037	3102	FERME BROWN HEAVEN, QC
BSCANF107363022	BROWN HEAVEN ZEUS LOLLY POP	7	83181	3914	3062	FERME BROWN HEAVEN, QC
BSCANF10925923	DUN ROVIN SUPREME BUTTERSCOTCH	8	92844	3687	3234	DUN ROVIN ACRES LTD, ON
BSCANF11014203	GUBELMAN DALLY MILEY	8	95599	4132	3375	LIBERTY FARM, ON
BSCANF10883173	NOR BELLA SUPREME SPARKS-ET	8	81202	3827	2816	NOR BELLA ACRES INC., ON
BSCANF106591113	SCHWEIZER TD COOKIE	8	83138	3789	2760	LA FERME HANS ENR., QC
BSCANF103746872	VIBERT DANIEL SUNNY	13	98092	3838	3485	VICKY PLANTE, QC

July to December 2021 - Gold Awards

		# Lacts	Milk	Fat	Prot	Owner
BSCANF11592757	NOR BELLA PAUL EVE	5	101965	5052	3720	NOR BELLA ACRES INC., ON
BSCANF8988007	NOR BELLA SUPREME DABBLE	10	175438	7949	5844	NOR BELLA ACRES INC., ON

Cow still producing - above 100,000 kgs of milk between July and December 2021

		# Lacts	Milk	Fat	Prot	Owner
BSCANF8988007	NOR BELLA SUPREME DABBLE	10	175438	7949	5844	NOR BELLA ACRES INC., ON
BSCANF11014237	GUBELMAN BROOKINGS CLAIRE	7	108618	4188	3623	GUBELMAN BROWN SWISS LTD., ON
BSCANF11592757	NOR BELLA PAUL EVE	5	101965	5052	3720	NOR BELLA ACRES INC., ON

TOP PRODUCTION AND CLASSIFICATION HERDS

Owners of cows classified between July to December 2021

Owner	EX	VG	VG2	GP	G	F	Owner	EX	VG	VG2	GP	G	F
A. DEAN COLE	5	2		2			FERME SIKI				1		
ALAIN ET ROGER PREFONTAINE		1			1		FERME STÉJOBEC INC.			1			
AMANDA & ANDREW DENHAAN	1						FERME SYLGO SENC		1		6	4	
ANGE-ANNIK BARD				1			FERME SYSLIC ENR.				3		
ANNE-MARIE LORD					1		FERME VALMARIO INC		1				
ARIANE MALTAIS & FERME BEAUVAIR INC.				1			FERME ZIMO S.E.N.C.		2		3	2	
BATESDALE FARMS		1					FERME-ECOLE LA POKITA				1		
BETHEL VIEW	1						FOUR OAK FARMS			1	9	3	
BRADNER FARMS		1	1				FRANCES FREEZE & NICK MERCER			1			
BROWN HEAVEN, FRED MATHYS, MARKUS MULLER	1						FRED MATHYS & DONNA HARP	1	1				
CHRETIEN FAMILY FARM				1			FROMAGERIE AU GRE DES CHAMPS INC		2			2	
CHRISTIE FARMS LTD.	1			1			GEOFFREY MCCONNELL					1	
CHRISTIE WHYTOCK				1			GOLDEN GATE FARMS LTD	5	2	1	4	1	
CRISIDE FARMS	7	2	3	6	2		GUBELMANN BROWN SWISS LTD.	13	11	6	9	1	
DALE PHILLIPS		2	1				HEIDI & WALTER VON AH		1				
DAVID & MELISSA LAWRENCE				1			HENRY PERREAULT				1	1	
DUN ROVIN ACRES LTD		1		2	1		HENRY S. MARTIN	1			3	2	
EDENCREST SWISS	1						HIGH BEAM BROWN SWISS		1				
ELLGROVE FARMS				1			J. DICK & FAMILY					1	
FERME ALAIN PELLETIER INC.				2			JOHN DORTMANS JR	1					
FERME BARONETS SENC		3		3			JOHN G & LOUISE DEELSTRA		1		2		
FERME BEAUVAIR & S. BOULANGER & C. DULAC		1					JOHN THORNBURN					1	
FERME BELANGER 98 INC					1		JOLLY FARMER PRODUCTS INC.	3	2		7	1	
FERME BELETOILE INC.				1			KENDALE BROWN SWISS		1		1		
FERME BELFLEUR 2008 INC	1	1	1	5	2	1	KENILCREST FARMS		4	1	7	6	
FERME BRITANNIA SENC				1			LA FERME CLAUDE DUPONT ET DIANE BOUCHARD		1		5	2	
FERME BROWN HEAVEN	3	3	8				LA FERME HANS ENR.	1	5	3	11	3	
FERME CARBONNEAU		1		2			LIBERTY FARM				2		
FERME CARL BERGEVIN		2		2			MAKAYLA CAVANAGH				1		
FERME CAVAGLIA S.E.N.C.				2			MARTIN GOULET	1			1		
FERME CHAMCY INC.				1			MATTHEW B. MARTIN				1		
FERME CHARLUSON INC		2	1	3			MATTHEW PACHECO & ALANA MCKINVEN	1		1			
FERME CLEMENT & AGATHE PELLETIER SENC					1		MICHAEL & CORDULA INAUEN				1		
FERME CLOUTIER 2000 INC				1	1		MICHAEL SELINER		1				
FERME DES AULNETS (1994) INC				8	2		MUSQUIE VALLEY FARM LTD	1					
FERME DES BELLES PRAIRIES INC					1		MYLENE BOURQUE					1	
FERME DOMAINE DE LA RIVIÈRE INC		2	1	6	1		NOR BELLA ACRES INC.	2		4	5		
FERME GERMAIN MARC-AURELE SENC				1			OSCAR BOWMAN		1				
FERME GOULAISE INC.	5	6	2	10	5		PAUFERLOU INC	1	3		3		
FERME HIRONDELLE SAINTE-HELENE INC.	1			3			PRINSVILLE DAIRY FARMS INC.		1	1			
FERME HUPPIN				1			PROSPECT DAIRY FARMS LTD.				2	1	
FERME J.L.R. LANGEVIN INC					1		R. PARE ET FILS INC				1		
FERME JÉLIKA					1	1	RICHARD & ASHLEY VANDER KOOI					2	
FERME LA CROISÉE INC		1					ROB ASHTON		1				
FERME LEHMANN		3	1	4	2		S. BOULANGER ET C. DULAC, HUPPIN, BEAUVAIR				1		
FERME LIMA				1			SACHOLM BROWN SWISS		1				
FERME MELICKSKA 1997 INC.		1		1	2		SHADY LANE SWISS SENC	2	5		6		
FERME MONTEN 9088-9593 QUEBEC INC				1			SIGHT HILL FARM LTD	1	3	1	17	5	
FERME PATRO ET FILS 2010 INC				1			SPRUCETONE HOLSTEINS	1					
FERME PHÉNIX 2020 INC		1					STEPHEN HENHOEFFER	1	2		6	2	
FERME PLEIN SOLEIL (2010) INC				2	1		STRADOW FARM INC.					1	
FERME REDAM INC				2	6		SYLVAIN BOULANGER & CHRISTINE DULAC		3				
FERME RENCIE INC.		2		4			SYLVAIN BOULANGER, CHRISTINE DULAC, FERME CAB	1	3	1	5	1	
FERME RIOUKIOUX					2		TRINITY HOLSTEINS		1				
FERME ROBLOW ENR				1	1		VANO FARM				3		
FERME RONICK INC.	1						VAUDET DAIRY LTD.					2	
FERME ROYALA INC				1			YANICK VOYER					1	



TOP PRODUCTION AND CLASSIFICATION HERDS

Cows classified EX between July and December 2021

			Class		Owner
BSUSAF68171026	IROQUOIS ACRES JONG CALI	EX	95	2E	MATTHEW PACHECO & ALANA MCKINVEN, QC
BSCANF11141407	CRIKSIDE QUICKSTEP RUFFLES	EX	94	5E	CRIKSIDE FARMS, MB
BSCANF10883173	NOR BELLA SUPREME SPARKS-ET	EX	94	5E	NOR BELLA ACRES INC., ON
BSCANF11375640	ANFIELD C E THUNDER EMMA	EX	93	1E	BROWN HEAVEN, FRED MATHYS, MARKUS MULLER, QC
BSCANF107363038	BROWN HEAVEN KINGPIN TWITIE	EX	93	4E	FERME BROWN HEAVEN, QC
BSCANF11869630	GUBELMAN ANIBAL LACY	EX	93	4E	GUBELMANN BROWN SWISS LTD., ON
BSCANF45000843	GUBELMAN ASSAY WILMA	EX	93	1E	GUBELMANN BROWN SWISS LTD., ON
BSCANF12299642	GUBELMAN BIVER DOMINIC	EX	93	2E	GUBELMANN BROWN SWISS LTD., ON
BSCANF110159238	LOOKOUT NORTHERN LIGHTS	EX	93	1E	A. DEAN COLE, NS
BSCANF11621292	CRIKSIDE LEVI HEARTACHE	EX	92	3E	CRIKSIDE FARMS, MB
BSCANF11625310	GUBELMAN BROOKINGS DESSA	EX	92	4E	GOLDEN GATE FARMS LTD, BC
BSCANF12299626	GUBELMAN DAVENPORT CHLOE-ET	EX	92	2E	GUBELMANN BROWN SWISS LTD., ON
BSCANF12299658	GUBELMAN DOMINIC DAYDREAM	EX	92	2E	GUBELMANN BROWN SWISS LTD., ON
BSCANF11869634	GUBELMAN ZEPHIR DYNAMITE	EX	92	4E	GUBELMANN BROWN SWISS LTD., ON
BSCANF109126550	HIRONDELLE SEASIDEBLOOM TAMARA	EX	92	3E	FERME HIRONDELLE SAINTE-HELENE INC., QC
BSUSAF68184966	BLESSING WIN V OSBORN NICE ETV	EX	91	1E	FRED MATHYS & DONNA HARP, MB
BSCANF11522783	BRADNER GENOX-BOY HILLBILLY HWY-ET	EX	91	1E	GOLDEN GATE FARMS LTD, BC
BSCANF11522728	BRADNER JONGLEUR TONI-ET	EX	91	3E	GOLDEN GATE FARMS LTD, BC
BSCANF107363039	BROWN HEAVEN BONANZA CHIQUITA	EX	91	4E	FERME BROWN HEAVEN, QC
BSCANF109621990	BROWN HEAVEN FAB LUCKYLUKE	EX	91	2E	MUSQUIE VALLEY FARM LTD, NS
BSCANF9907813	CRIKSIDE TESSA	EX	91	3E	CRIKSIDE FARMS, MB
BSCANF12177812	ELOC PAYSSLI KAMO-ET	EX	91	3E	A. DEAN COLE, NS
BSCANF11319617	GLEN ISLAY TANBARK FANELLA-ET	EX	91	3E	AMANDA & ANDREW DENHAAN, ON
BSCANF107010648	GOULAISE JONGLEUR LIMOCHE	EX	91	6E	FERME GOULAISE INC., QC
BSCANF45000869	GUBELMAN ASSAY HOPE	EX	91	1E	GUBELMANN BROWN SWISS LTD., ON
BSCANF12299638	GUBELMAN BIVER MOLLY	EX	91	2E	GUBELMANN BROWN SWISS LTD., ON
BSCANF109736431	RONICK SEASIDEBLOOM PRINCESSE	EX	91	1E	FERME RONICK INC., QC
BSCANF107961619	SHADY LANE SWISS BRKNGS ALPHA	EX	91	3E	SHADY LANE SWISS SENC, QC
BSCANF12335221	BATESDALE DURHAM RAE	EX	90	3E	SPRUCETONE HOLSTEINS, ON
BSCANF12383255	BRADNER B FORGET ME NOT	EX	90	1E	GOLDEN GATE FARMS LTD, BC
BSCANF12383282	BRADNER-4G ALIBABA DANCE	EX	90	1E	GOLDEN GATE FARMS LTD, BC
BSCANF109621984	BROWN HEAVEN T JEAVERISSA-ET	EX	90	1E	FERME BROWN HEAVEN, QC
BSCANF11141387	CRIKSIDE AUGUST GALENA	EX	90	1E	CRIKSIDE FARMS, MB
BSCANF12024070	CRIKSIDE BUSH GINGERALE	EX	90	1E	CRIKSIDE FARMS, MB
BSCANF12497070	CRIKSIDE FABULOUS MERCURY	EX	90	1E	SIGHT HILL FARM LTD, MB
BSCANF12497081	CRIKSIDE LEBRON TITANIUM	EX	90	2E	CRIKSIDE FARMS, MB
BSCANF12024059	CRIKSIDE VIGOR SUNNYSIDE	EX	90	2E	CRIKSIDE FARMS, MB
BSCANF12188543	EDENCREST STARBUCK LIZ-ET	EX	90	2E	EDENCREST SWISS, ON
BSCANF12177836	ELOC BIVER KUNO	EX	90	1E	A. DEAN COLE, NS
BSCANF12470663	ELOC BROOKINGS REVEREND	EX	90	1E	A. DEAN COLE, NS
BSCANF11616845	ELOC WONDERMENT RECALL	EX	90	5E	A. DEAN COLE, NS
BSCANF110193525	FLEUR BIVER FLIRT-ET	EX	90	1E	FERME BELFLEUR 2008 INC, QC
BSCANF110231446	GOULAISE FACT ELSIE	EX	90	1E	FERME GOULAISE INC., QC
BSCANF110231453	GOULAISE GUSTI ÉCLIPSE	EX	90	1E	FERME GOULAISE INC., QC
BSCANF110231430	GOULAISE JONGLEUR BILABONG	EX	90	2E	FERME GOULAISE INC., QC
BSCANF109234550	GOULAISE SHEBANG CHAMPIONNE	EX	90	2E	FERME GOULAISE INC., QC
BSCANF45000848	GUBELMAN ASSAY AURORA	EX	90	1E	GUBELMANN BROWN SWISS LTD., ON

TOP PRODUCTION AND CLASSIFICATION HERDS

Cows classified EX between July and December 2021

		Class			Owner
BSCANF45000859	GUBELMAN ASSAY DENISE	EX	90	1E	GUBELMANN BROWN SWISS LTD., ON
BSCANF45000850	GUBELMAN BIVER AUTUMN	EX	90	1E	BETHEL VIEW, ON
BSCANF45000842	GUBELMAN BIVER DOMINO	EX	90	1E	GUBELMANN BROWN SWISS LTD., ON
BSCANF45000838	GUBELMAN BIVER JACKIE	EX	90	1E	GUBELMANN BROWN SWISS LTD., ON
BSCANF12299645	GUBELMAN ZEPHIR CLARA	EX	90	2E	GUBELMANN BROWN SWISS LTD., ON
BSCANF12411116	JOLLY ASSAY MIRA	EX	90	1E	JOLLY FARMER PRODUCTS INC., NB
BSCANF12411117	JOLLY AUGUST DARCY	EX	90	1E	JOLLY FARMER PRODUCTS INC., NB
BSCANF11518752	JOLLY VIGOR DAFFODIL	EX	90	2E	JOLLY FARMER PRODUCTS INC., NB
BSCANF11846812	JUST DUCKY BROOKINGS BUTTON-ET	EX	90	1E	CHRISTIE FARMS LTD., NB
BS840F3141725940	LITTLE HILL D DEVIL MYRTLE-ET	EX	90	1E	SYLVAIN BOULANGER, CHRISTINE DULAC, FERME CAB, QC
BSCANF109081183	MARLAI SEASIDE BLOOM LEA	EX	90	1E	MARTIN GOULET, QC
BSCANF12635791	NOR BELLA THUNDER SOPHIE	EX	90	1E	NOR BELLA ACRES INC., ON
BSCANF108554857	PAUFERLOU DEEGAN SANSA	EX	90	2E	PAUFERLOU INC, QC
BSCANF9936258	PER SWISS AGENDA JEWEL	EX	90	4E	HENRY S. MARTIN, ON
BSCANF110076033	SCHWEIZER CARL NESA	EX	90	1E	LA FERME HANS ENR., QC
BSCANF108913436	SHADY LANE SWISS APPLE BLOSSOM	EX	90	1E	SHADY LANE SWISS SENC, QC
BSCANF12650243	SPRING ROSE TOTAL POPSICLE	EX	90	1E	STEPHEN HENHOEFFER, ON
BSUSAF68170174	TERRA ROSE BRA SEQUIN-ET	EX	90	1E	JOHN DORTMANS JR, ON

Cows classified VG 89 or 88 between July and December 2021

		Class		Owner
BSCANF12817890	ELOC WINNING FORMULA KLONDIKE	VG	89	A. DEAN COLE, NS
BSCANF45000892	GUBELMAN BIVER KATNISS-ET	VG	89	GUBELMANN BROWN SWISS LTD., ON
BSCANF107513868	ISIDORE ZEPHIR SIENNA	VG	88	FERME LEHMANN, QC
BSUSAF68177198	WIND MILL SVEN HOSTA 1677	VG	88	SYLVAIN BOULANGER, CHRISTINE DULAC, FERME CAB, QC
BSCANF13012455	KEVIOTT ACRES CARTER EXPERT	VG	88	KENILCREST FARMS, ON
BSCANF110603268	BROWN HEAVEN BIGSTAR FLORENCE	VG	88	FRED MATHYS & DONNA HARP, MB
BSCANF12726972	ASHTONIA BLOOM MOONBEAM	VG	88	ROB ASHTON, ON
BSCANF110603265	BROWN HEAVEN STRYKER FLEUR	VG	88	FERME BROWN HEAVEN, QC
BSCANF12383303	BRADNER-4G NESCARDO LISA	VG	88	GOLDEN GATE FARMS LTD, BC
BSCANF12383304	BRADNER-4G ALIBABA ANGEL	VG	88	GOLDEN GATE FARMS LTD, BC
BSCANF110521903	SHADY LANE SWISS B APPLEHILL	VG	88	SHADY LANE SWISS SENC, QC
BSCANF12497099	CRISIDE LEBRON CHIKADEE	VG	88	CRISIDE FARMS, MB

TOP PRODUCTION AND CLASSIFICATION HERDS

2 Yr Olds classified VG between July and December 2021

		Class		Owner
BSCANF111575462	BROWN HEAVEN SAL FALLEN-ET	VG	87	FERME BROWN HEAVEN, QC
BSCANF111575453	BROWN HEAVEN WF POLINA-ET	VG	87	FERME BROWN HEAVEN, QC
BSCANF111575460	BROWN HEAVEN CAD FASHION	VG	86	FERME BROWN HEAVEN, QC
BSCANF111575445	BROWN HEAVEN DY BUCKY-ET	VG	86	FERME BROWN HEAVEN, QC
BSCANF111575459	BROWN HEAVEN PHIL FEVER	VG	86	FERME BROWN HEAVEN, QC
BSCANF45000978	GUBELMAN VIPRO DILLY	VG	86	GUBELMANN BROWN SWISS LTD., ON
BSCANF120066978	JER-LENE TOOT MY HORN	VG	86	MATTHEW PACHECO & ALANA MCKINVEN, QC
BSCANF12635822	NOR BELLA EASTON SUNFLOWER	VG	86	NOR BELLA ACRES INC., ON
BSCANF12635837	NOR BELLA FALCO EMILY-ET	VG	86	NOR BELLA ACRES INC., ON
BSCANF12635823	NOR BELLA TURMOIL SANGRIA-ET	VG	86	NOR BELLA ACRES INC., ON
BSCANF13098186	BRADNER R WHISKY SOUR	VG	85	BRADNER FARMS, BC
BSCANF12383401	BRADNER-4G CARTER FALALA	VG	85	GOLDEN GATE FARMS LTD, BC
BSCANF111270092	BROWN HEAVEN APEX QUEEN	VG	85	LA FERME HANS ENR., QC
BSCANF111575451	BROWN HEAVEN FLASH LIGHT	VG	85	FERME BROWN HEAVEN, QC
BSCANF111575469	BROWN HEAVEN VAS SWIRL DALLY	VG	85	FERME BROWN HEAVEN, QC
BSCANF111575457	BROWN HEAVEN WF RAISINBRAN	VG	85	FERME BROWN HEAVEN, QC
BSCANF111430688	CHARLUSON PASSAT BRITANNIE	VG	85	FERME CHARLUSON INC, QC
BSCANF13350371	CRISIDE DYNAMITE MARATHON	VG	85	CRISIDE FARMS, MB
BSCANF13350373	CRISIDE FACT LASSO	VG	85	CRISIDE FARMS, MB
BSCANF13350367	CRISIDE HANK CINNAMON HEART	VG	85	CRISIDE FARMS, MB
BSCANF110900750	FLEUR SEASIDEBLOOM FLIPPER	VG	85	FERME BELFLEUR 2008 INC, QC
BSCANF13027702	FOUR OAK DYNAMITE TWERK	VG	85	FOUR OAK FARMS, MB
BSCANF120019811	GOULAISE ALLEGRO ALESSIA	VG	85	FERME GOULAISE INC., QC
BSCANF120019804	GOULAISE PASSAT ECARLATE	VG	85	FERME GOULAISE INC., QC
BSCANF111032557	GRANMONT DYNAMITE SALTY	VG	85	FERME DOMAINE DE LA RIVIÈRE INC, QC
BSCANF45000967	GUBELMAN ANTONOV DIXIE	VG	85	GUBELMANN BROWN SWISS LTD., ON
BSCANF45000971	GUBELMAN PHIL DEBBIE	VG	85	GUBELMANN BROWN SWISS LTD., ON
BSCANF45000976	GUBELMAN PHIL DECCA	VG	85	GUBELMANN BROWN SWISS LTD., ON
BSCANF45000958	GUBELMAN VICTOR P DEMI	VG	85	GUBELMANN BROWN SWISS LTD., ON
BSCANF45000986	GUBELMAN VIPRO KATJA	VG	85	GUBELMANN BROWN SWISS LTD., ON
BSCANF110928589	ISIDORE SEAMAN JELIANE	VG	85	FERME LEHMANN, QC
BSCANF12955955	JUST DUCKY BROOKINGS BETTE	VG	85	FRANCES FREEZE & NICK MERCER, NB
BSCANF13012504	KEVIOTT ACRES ADVISOR ELLIMAE	VG	85	KENILCREST FARMS, ON
BS840F3147813302	LITTLE HILL SILVER MARIGOLD	VG	85	SYLVAIN BOULANGER, CHRISTINE DULAC, FERME CAB, QC
BSCANF12635824	NOR BELLA ELLIOT MILLIE	VG	85	NOR BELLA ACRES INC., ON
BSCANF12879918	PRINSVILLE BIVER SKYLAR	VG	85	PRINSVILLE DAIRY FARMS INC., ON
BSCANF111270078	SCHWEIZER GET LUCKY ROUSSETTE	VG	85	LA FERME HANS ENR., QC
BSCANF111270098	SCHWEIZER VASSLI CHERRY	VG	85	LA FERME HANS ENR., QC
BSCANF111513046	STEJOBEC EYNAMITE LORIE 2	VG	85	FERME STÉJOBEC INC., QC
BSCANF12237976	SWISS DREAM MAGIC TIGRESSE	VG	85	SIGHT HILL FARM LTD, MB
BSCANF13521589	WILLOW WATERS GORGEOUS GHOST	VG	85	DALE PHILLIPS, ON

MESSAGE FROM REGISTRAR



Hello again,

As you know I have been working on the farm since May and I continue to enjoy getting my hands dirty. I would like to take the time to appreciate the work that all of you do every year to take care of your cows!

We have all battled with the weather this year to make sure the crops were planted and harvest. In Ontario, we had quite a dry beginning to our summer and then a very wet Fall which made the harvest difficult. Most recently, my heart goes out to all the farmers in British Columbia who have suffered from the terrible flooding and damage.

We made some updates on the website, listing top 3 animals for Milk kgs, Fat kgs and Protein kgs for the rolling year December 2020 to December 2021 and added Master Breeder Regulations. Check it out at – www.browncow.ca

Along with our board of directors we have been working hard on review of the by-laws. We have had a few meetings and will be presenting amendments to the membership at the Annual General Meeting (AGM) in March and if review is not completely done we will continue and bring forth any additional amendments to 2023 AGM.

Wishing you all a Happy, healthy and prosperous New Year!

Janine Eygenraam,
Registrar

2021 WORLD DAIRY EXPO / 2021 INTERNATIONAL BROWN SWISS SHOW RESULTS

CLASS	#	NAME	OWNER		
Spring Heifer Calf	1	Edge View N Dreamer-ETV	Cripple Creek Farm	Schuylerville	NY
Spring Heifer Calf	2	Top Acres Lega Wizee	Bailey Groves	Billings	MO
Winter Heifer Calf	1	Jennings Gap WF Harmonie	Billie Jo Rhodes	Churchville	VA
Winter Heifer Calf	2	Opsal-J Dynamite Paparazzi	Joseph Opsal	Blue Mounds	WI
Fall Heifer Calf	1	Wright-Way Famous Tik Tok-ET	Landree & Dakota Fraley	Muncy	PA
Fall Heifer Calf	2	R-Plaine Rampage Pentagon	Jon & Curtis Retzlaff	Belle Plaine	WI
Summer Yearling Heifer	1	Top Acres Famous Winzer-ETV	Cripple Creek Farm	Schuylerville	NY
Summer Yearling Heifer	2	Topp B-3 Woodford	Brothers Three Brown Swiss	North Prairie	WI
Spring Yearling Heifer	1	Brook Hollow C Priistine	Delbert & Heather Yoder	West Salem	OH
Spring Yearling Heifer	2	Round-Hill Cadence Wave-ETV	Billie Jo Rhodes	Churchville	VA
Winter Yearling Heifer (not in milk)	1	Pit-Crew Formula Tawny	L: Abby Foss O: Pit-Crew Genetics	Cambridge	MN
Winter Yearling Heifer (not in milk)	2	Pit-Crew Formula Nicky	L: Allison Foss O: Pit-Crew Genetics	Cambridge	MN
Fall Yearling Heifer (not in milk)	1	Pit-Crew Durham Tallison	L: Allison Foss O: Pit-Crew Genetics	Cambridge	MN
Fall Yearling Heifer (not in milk)	2	Fairdale Carter Cameo-ETV	Fairdale Farm LLC	Worthville	KY
Junior Champion Female of the Junior Show	1	Pit-Crew Formula Tawny	L: Abby Foss O: Pit-Crew Genetics	Cambridge	MN
Reserve Junior Champion Female of the Junior Show	1	Wright-Way Famous Tik Tok-ET	Landree & Dakota Fraley	Muncy	PA
Junior Champion Female	1	Pit-Crew Formula Tawny	L: Abby Foss O: Pit-Crew Genetics	Cambridge	MN
Reserve Junior Champion Female	1	Wright-Way Famous Tik Tok-ET	Landree & Dakota Fraley	Muncy	PA
Junior Best Three Females	1	Pit-Crew Genetics		Cambridge	MN
Junior Best Three Females	2	Delbert & Heather Yoder		West Salem	OH
Genomic Merit of the Heifer Show	1	None			
Premier Breeder of Heifer Show	1	Pit-Crew Genetics		Cambridge	MN
Premier Exhibitor of Heifer Show	1	Pit-Crew Genetics		Cambridge	MN
Premier Sire of the Heifer Show	1	Voelkers Td Carter			
Yearling Heifer in Milk (must have freshened)	1	Just So D Fortune-ET	Just So Farm	Lake Mills	WI
Yearling Heifer in Milk (must have freshened)	2	VB HP Kickstart Top Tier	Voegeli Farm Inc.	Monticello	WI
Junior Two-Year-Old Cow	1	RNR Durham Ally	Kaylee Cherry	Wooster	OH
Junior Two-Year-Old Cow	2	Kruses LJ Fab Skylar-ET	Hadleigh, Ezra & Kenna Jones	Edmonton	KY
Senior Two-Year Old Cow	1	Pit-Crew Rich Peaches-Twin	Pit-Crew Genetics	Cambridge	MN
Senior Two-Year Old Cow	2	Brown Heaven Carter Falby-ET	Ferne Brown Heaven and Milk Source	Vercheres	QC
Junior Three-Year-Old Cow	1	WF Cayenne Nicole-ET	Kirby Sparrow	Owenton	KY
Junior Three-Year-Old Cow	2	Johann Carter Dartmouth	Brayton, Ryland & Camdyn Nierman	Brownstown	IN
Senior Three-Year-Old Cow	1	Cutting Edge F Faroh-ETV	Ken Main and Kenny Joe Manion	Copake	NY
Senior Three-Year-Old Cow	2	Siegreys Damian Pinapple	Leslie & Linda Bruchey	Westminster	MD

2021 WORLD DAIRY EXPO / 2021 INTERNATIONAL BROWN SWISS SHOW RESULTS

CLASS	#	NAME	OWNER		
Intermediate Champion Female of the Junior Show	1	Kruses LJ Fab Skylar-ET	Hadleigh, Ezra & Kenna Jones	Edmonton	KY
Reserve Intermediate Champion Female of the Junior Show	1	Johann Carter Dartmouth	Brayton, Ryland & Camdyn Nierman	Brownstown	IN
Intermediate Champion Female	1	Cutting Edge F Faroh-ETV	Ken Main and Kenny Joe Manion	Copake	NY
Reserve Intermediate Champion Female	1	Siegrets Damian Pinapple	Leslie & Linda Bruchey	Westminster	MD
Four-Year-Old Cow	1	Pit-Crew Rich Prankster-ET	Pit-Crew Genetics	Cambridge	MN
Four-Year-Old Cow	2	Just So P Wildflower-ET	Just So Farm	Lake Mills	WI
Five-Year-Old Cow	1	Groves-Sun Jonglr Teacup-ET	Beth Nelson and Aaron Johnson	Ettrick	WI
Five-Year-Old Cow	2	Latimore Braiden Twinkie	Lindsey Rucks	Okeechobee	FL
Aged Cow, Six-Year-Old & Over Cow	1	Cutting Edge Thunder Faye	Ken Main and Kenny Joe Manion	Copake	NY
Aged Cow, Six-Year-Old & Over Cow	2	Iroquois Acres Jong Cali	Matthew Pacheco	Kerman	CA
Component Merit Class	1	Random Luck B Tea Rose	Matthew & Allison Thompson	Darlington	WI
Component Merit Class	2	Peach Kist Total Tango-ET	Lindsey Rucks	Okeechobee	FL
Best Three Females	1	Ken Main and Peter Vail		Copake	NY
Best Three Females	2	Pit-Crew Genetics		Cambridge	MN
Produce of Dam	1	Just So Farm		Lake Mills	WI
Produce of Dam	2	Ken Main and Kenny Joe Manion		Copake	NY
Total Performance Winner	1	2017 Peach Kist Total Tango-ET, Lindsey Rucks		Okeechobee	FL
Nasco International Type & Production Award	1	2017 Peach Kist Total Tango-ET, Lindsey Rucks		Okeechobee	FL
Senior Champion Female of the Junior Show	1	Random Luck B Tea Rose	Matthew & Allison Thompson	Darlington	WI
Reserve Senior Champion Female of the Junior Show	1	Mase's Manor Grandslam Love	Makenna F. Mase	Cochranon	PA
Grand Champion Female of the Junior Show	1	Random Luck B Tea Rose	Matthew & Allison Thompson	Darlington	WI
Reserve Grand Champion Female of the Junior Show	1	Mase's Manor Grandslam Love	Makenna F. Mase	Cochranon	PA
Senior Champion Female	1	Cutting Edge Thunder Faye	Ken Main and Kenny Joe Manion	Copake	NY
Reserve Senior Champion Female	1	Iroquois Acres Jong Cali	Matthew Pacheco	Kerman	CA
Grand Champion Female	1	Cutting Edge Thunder Faye	Ken Main and Kenny Joe Manion	Copake	NY
Reserve Grand Champion Female	1	Cutting Edge F Faroh-ETV	Ken Main and Kenny Joe Manion	Copake	NY
Premier Breeder	1	Ken Main and Peter Vail		Copake	NY
Premier Exhibitor	1	Pit-Crew Genetics		Cambridge	MN
Premier Sire	1	Voelkers Td Carter			

Thanks and congratulations to all the Canadian producers who participated or had animals in the show.



CANADIAN
**Brown Swiss
& Braunvieh**
ASSOCIATION

NEWSLETTER | WINTER 2022

Thank you Canadian Brown Swiss & Braunvieh members for your continued support to the breed. If you would like to have your farm profiled in our newsletter or if you have any pictures we can use for publications send them to BrownSwiss@holstein.ca

WWW.BROWNCOW.CA